

.detail5

the new contemporary

news

Tonin
CASA



alma 008
 ariston 014
 calliope 022
 celtis 030
 dada 042
 evo 048
 pois 054
 status 060



beverly 070
 pois 074



aralia 080
 aria wood 082
 batik 084
 bikini 086
 bikini wood 090
 brend 094
 hole wood 096
 juliette 100
 malva 104
 mivida 108
 sam 110
 sorrento 114
 sveva 116
 zar 118



depop 122
 flamingo 128
 kong 132
 maya 136
 tartan 140



brigitte 178
 dreamy 180
 family 184
 suite 188
 trama 192
 winderly 194



botero 150
 flute 154
 icon 160
 nipper 166
 sound 170
 valentine 172



astoria 198
 ambra 204
 tiffany night 210

ago e filo small 218
 dreamy 220
 etoile 226
 goldie 230
 lounge 232
 ming 234
 odissea 236
 pandora light 238
 retro' 242

anfora 248
 bulbo relief 250
 geometric 252
 stripes small/big 254
 del rey 256
 gatsby 258
 fiamminga 260
 read leaves 262

alma

design by_Diego Barbieri

Alma si apre leggero nella versione allungabile, poggiando lieve su di una struttura in metallo verniciato supportata da un innovativo telaio in alluminio. I colori disponibili - bianco opaco, grigio carbone e bronzo pietra - si adattano alla perfezione ai ripiani in effetto legno o laminato. Noce Canaletto, rovere, grigio effetto ceramica, bianco, cipria o grafite Polaris®: una scelta unica, per uno stile light ed elegante.

Feel Alma table opening lightly in its extendible version; a top supported by a varnished metal structure, and everything held by an innovative aluminum frame. The available colors - matt white, carbon grey, and bonze stone - perfectly adapt to its wooden, or laminated tops. Canaletto walnut, oak, ceramic grey, white, pink powder, or Polaris® graphite: a unique choice for a light and an elegant style.

Раздвижная версия стола Alma легко открывается за счет столешницы, слегка опирающейся на окрашенную металлическую конструкцию, поддерживаемую инновационной алюминиевой рамой. Доступные цвета: матовый белый, древесный уголь и бронзовый камень идеально подходят для столешниц выполненных из дерева или ламината. Грецкий орех, дуб, серый с эффектом керамики, белый, пудровый или графит Polaris® - уникальный выбор для простого и элегантного стиля.

8087

(P) L 120/165 P 80 H 75 cm
(A) L 140/195 P 90 H 75 cm
(G) L 160/215 P 90 H 75 cm



Alma 8087
extendible table:
matt white base (O1);
matt white guide bar (O1);
natural oak melamine; relief effect top and extensions (PML_3)



Alma 8087

extendible table:

stone bronze base (83);

carbon grey guide bar (10);

Polaris® powder laminate top and extensions (LM_47)









Alma 8087
extendible table:
carbon grey base (10);
carbon grey guide bar (10);
grey laminated; ceramic effect top and
extensions (L_305)

ariston

design by_Angelo Tomaiuolo

The New Contemporary: la miglior definizione per il nuovo tavolo Ariston, presentato da Tonin Casa. La fermezza dell'acciaio viene qui resa morbida e agile, grazie alle curve che formano la base di questo tavolo. I piani in vetro, ceramica, o porcellanato, disponibili in tutte le finiture Tonin Casa, si poggiano sicuri su binari in alluminio studiati per combinare eleganza e funzionalità.

The New Contemporary is the best definition for Tonin Casa new table Ariston. Steel firmness here becomes soft and agile thanks to the curves shaping the base of this table. Its ceramic or porcelain tops - available in all Tonin Casa finishes - are safely placed onto aluminum guide-bars, to combine elegance and functionality.

Новая современность - лучшее определение для нового стола Ariston, представленного Tonin Casa. Твердая сталь здесь мягкая и подвижная благодаря изгибам основания этого стола. Столешницы из стекла, керамики или фарфора, доступные во всех отделках Tonin Casa, надежно опираются на алюминиевые крепления, сочетая элегантность и функциональность.

8088 FV glass

(P) L 150 P 100 P 75 cm
(A) L 180 P 100 P 75 cm
(G) L 215 P 100 P 75 cm

8088 FSC ceramic

(P) L 150 P 100 H 75 cm
(A) L 180 P 100 H 75 cm

8088_glass

(P) L 150/230 P 100 P 75 cm
(A) L 180/260 P 100 P 75 cm

8088 ceramic

(P) L 150/230 P 100 H 75 cm
(A) L 180/260 P 100 H 75 cm





Ariston 8088
extendable table:
carbon grey base (10);
carbon grey guide bar (10);
Statuary marble effect porcelain + glass top and extensions (V01P)





Ariston 8088
extendible table:
matt white base (01);
matt white guide bar (01);
white ceramic top and extensions (V_01C)

Ariston 8088
extendible table:
carbon grey base (10);
carbon grey guide bar (10);
Statuary marble effect porcelain + glass top and extensions (V01P)





La migliore lavorazione dell'acciaio si svolge lieve nella base di Ariston, un tavolo il cui design è stato studiato per stupire con delicatezza, per innovare con grazia, per entrare a pieno titolo nel Nuovo Contemporaneo. Un sostegno splendente, per portare con grazia ripiani che fanno della texture la loro caratteristica primaria.

Ariston base perfectly displays the best way to craft steel; it is a table which design has been studied to impress delicately, to innovate with grace, to fully belong to the New Contemporary. A wonderful support for holding tops best characterized by their strong textures.

Благодаря лучшей обработке сталь становится легкой в Ariston, столе, дизайн которого разработан, чтобы удивлять деликатностью, обновлять с изяществом, иметь полное право носить название "новая современность". Блестящая опора, изящно поддерживающая поверхности, которые делают текстуру своей основной характеристикой.





calliope

design by_Angelo Tomaiuolo

Un incontro di linee, allargate e dal centro stabile, con angoli curvati e smussati a ricordare le forme dei velivoli di ultima generazione. Il Tavolo Calliope combina la bellezza dell'acciaio, la sua forza e resistenza, la sua sensazione di modernità, con il lusso di ceramica, vetro, o porcellanato. La contemporaneità può così mescolarsi alla perfezione con il vostro gusto, nel vostro living, per voi.

A marriage of lines, wide, with a stable core; blunted corners, to remind the shape of the next generation aircraft. Calliope table combines the beauty of steel, its strength and resistance, its feeling of modernity, with the luxury of ceramic, glass, or porcelain. Contemporaneity can perfectly match your taste, your living, you.

Сочетание линий, удлиненных и равномерных в центре, с изогнутыми и притупленными углами напоминает формы самолетов последнего поколения. Стол Calliope сочетает в себе красоту стали, её прочность и устойчивость, ощущение современности с роскошью керамики, стекла или фарфора. Таким образом, современность может идеально сочетаться с вашим вкусом, в вашей гостиной, вами.

8090 FV glass

(A) L 180 P 100 P 75 cm
(G) L 215 P 100 P 75 cm
(Z) L 295 P 100 P 75 cm
(H) L 300 P 120 P 75 cm

8090 FSC ceramic

(A) L 180 P 100 P 75 cm
(G) L 215 P 100 P 75 cm
(Z) L 295 P 100 P 75 cm
(H) L 300 P 120 P 75 cm

8090 glass

(A) L 180/260 P 100 P 75 cm
(G) L 215/295 P 100 P 75 cm

8090 FLM ceramic

(A) L 180/260 P 100 H 75 cm
(G) L 215/295 P 100 P 75 cm



Calliope 8090
extendible table:
carbon grey base (10);
carbon grey guide bar (10);
onyx grey glass porcelain top and extensios (V73P)







Calliope 8090
extendible table:
carbon grey base (10);
carbon grey guide bar (10);
onyx grey glass porcelain top and
extensios (V73P)





Calliope 8090
extendible table:
stone bronze base (83);
carbon grey guide bar (10);
black ceramic glass top and extensios (V_02C)

Il delicato disegno di una base nel migliore acciaio, che chiede, invita a farsi sfiorare, a percepirne la levigatezza. La sottile texture dei ripiani, di ceramica, porcellana, vetro, di un materiale lavorato per regalare al tatto esattamente ciò che promette allo sguardo: una materia unica, lavorata con le tecnologie più innovative; una creazione rappresentativa di un design cheto e rarefatto, che gioca su materia e luce, su arte manifatturiera e design.

The delicate design of a base made of steel, that is asking, is inviting you to softly touch it, to perceive its smoothness. The subtle texture of the tops, ceramic, porcelain, glass, materials designed to deliver exactly what it promises: a unique material, crafted with the most innovative technologies; a creation that represents a quiet and refined design, playing with materials and light, with craftsmanship and design.

Изящный дизайн основания из лучшей стали, который просит, приглашает вас потрогать его, чтобы ощутить всю его гладкость. Тонкая текстура столешниц из керамики, фарфора, стекла, из материала, обработанного таким образом, чтобы на ощупь изделие не отличалось от его внешнего вида: уникальный материал, обработанный с использованием самых инновационных технологий; творение, представляющее спокойный и редкий дизайн, которое делает ставку на материалы и свет, искусство производства и дизайна.





celtis

design by_Andrea Lucatello

Una rete metallica con angoli precisi e diretti, che puntano rapidi ai ripiani in legno massello di noce o rovere, o ancora in rivestito legno con particolari in massello. La qualità e il valore tecnologico del metallo si tingono di bianco opaco, oro opaco, grigio carbone o rosa agata, creando impatti di luce e toni adattabili ai gusti più raffinati.

A metal net with precise and straight corners aiming towards the walnut and oak wooden or laminated tops, completed with solid wooden details. Metal quality and technological value are painted matt white, matt gold, carbon grey or agata pink, to create perfectly adaptable light effects. Suitable for the most refined taste.

Металлическая сетка с точными и прямыми углами, поддерживающая столешницы из цельной древесины ореха или дуба или покрытые деревом с деталями из цельной древесины. Металл, обладающий высоким качеством и технологической ценностью, окрашивается матовым белым, матовым золотым, цветом древесного угля или розового агата, создающими смеси света и тонов на самый изысканный вкус.

8084F

(S) L 180 P 93 H 75 cm
(A) L 200 P 110 H 75 cm
(G) L 250 P 110 H 75 cm
(D) L 300 P 110 H 75 cm

8084FLM

(A) L 200 P 106 H 75 cm
(G) L 250 P 106 H 75 cm
(Z) L 300 P 120 H 75 cm

8084FSC_ceramic

(LA) L 200 P 100 H 75 cm
(LG) L 250 P 120 H 75 cm
(LZ) L 300 P 120 H 75 cm
(H) L 300 P 150 H 75 cm

8084_glass

(P) L 160/240 P 90 H 75 cm
(A) L 180/260 P 90 H 75 cm
(G) L 200/300 P 100 H 75 cm
(D) L 200/300 P 110 H 75 cm

8084_ceramic

(P) L 160/240 P 90 H 75 cm
(A) L 180/260 P 90 H 75 cm
(G) L 200/300 P 100 H 75 cm
(D) L 200/300 P 110 H 75 cm



Celtis 8084
fixed table:
matt gold base (85);
heat-treated dark oak top (16)



Celtis 8084
fixed table:
matt gold base (85);
heat-treated dark oak top (16)







Celtis 8084
extendible table:
stone bronze base (83);
carbon grey guide bar (10);
black ceramic top (V_02C)







Celtis 8084
fixed table:
carbon grey base (10);
Statuary marble effect porcelain + glass
top (V_01P)





Celtis 8084
fixed table:
carbon grey base (10);
solid walnut top (LM_14)

Angoli smussati, ma rigidi; stacchi secchi, ma delicati; materiali resistenti, ma gentili. Celtis è una miscela, un disegno che si compone di materiali, di tecnica e di estetica. La lucentezza dei metalli, definiti dal gusto di ciascuno, si sposa con il legno, con il suo essere materico e caloroso. Il design sposa la natura, e crea il nuovo contemporaneo.

Bevelled but still firm corners; rigid but still delicate separations; resistant but still gentle materials. Celtic is a mixture, a design composed by materials, technique and aesthetics. The gloss of its metals defined by anyone's taste, matches warm and palpable wood. Design matches nature and creates the New Contemporary.

Скошенные, но жесткие углы; резкие, но деликатные переходы; устойчивые, но мягкие материалы. Celtis — это смесь, сочетание дизайна, техники и эстетики. Сияние металлов на вкус каждого сочетается с деревом, с его уникальной и теплой сущностью. Дизайн сочетается с природой, создавая новую современность.





dada

design by_Nicola Tonin

Struttura semplice ed elegante, quella di Dada, con gambe in finitura noce Canaletto, rovere naturale, o rovere scuro. Linee con una geometria rigidamente elegante sostengono un ripiano in laminato, o in ceramica, che vanta un sistema di allunghe tra i più raffinati.

Dada's structure is simple and elegant, with wooden legs made of Canaletto walnut, natural oak, or dark oak. Lines completed with a strongly elegant geometry, that support a laminated, or ceramic top - laying on the most refined aluminum extensions.

Простая и изящная структура Dada с ножками из древесины ясеня, окрашенной в цвет грецкого ореха, натурального или темного дуба. Линии с исключительно элегантными геометрическими формами поддерживают столешницу из ламината или керамики, укрепленной на одной из самых изысканных раздвижных систем.

8082

(P) L 160 / 240 P 90 H 75 cm
(A) L 200 / 280 P 100 H 75 cm





Dada 8082
extendible table:
natural oak base (17);
carbon grey aluminum guide bar;
white ceramic and extensions (V_1C)

Dada 8082
extendible table:
natural oak base (17);
carbon grey aluminum guide bar;
white ceramic and extensions (V_1C)





Dada 8082
extendible table:
heat-treated dark oak base (16);
carbon grey aluminium guide bar;
grey laminated ceramic effect top and extensions (L_305)





evo

design by_Tonin Casa Creatives

Allungabile, con una struttura in metallo verniciato combinata ad arte con il telaio in alluminio. I materiali più durevoli si tingono così di grigio carbone, bronzo pietra o bianco opaco, per adattarsi ai raffinati e semplici piani in effetto legno o laminato. Le colorazioni Polaris® disponibili sono quanto di più cordialmente lussuoso si possa immaginare per accompagnare la tecnologia di allunghe e telai.

Extendible varnished metal structure combined with an aluminum frame. The most durable materials painted in carbon grey, bronze stone, or matt white -perfect when matching with simple and refined wooden, or laminated tops. Polaris® colors represent the most luxurious combinations you can imagine, perfect companions of the frames and extension technology.

Раздвижной, с окрашенной металлической конструкцией, сочетаемой наилучшим образом с алюминиевой рамой. Самые прочные материалы окрашены в цвет серого угля, бронзового камня или матовый белый, которые подходят к изысканным и простым столешницам, выполненным из дерева или ламината. Доступные цвета Polaris® являются настолько роскошными, насколько можно себе представить, сочетаясь с раздвижными технологичными механизмами.

8085

(P) L 120/165 P 80 H 75 cm
(A) L 140/195 P 90 H 75 cm
(G) L 160/215 P 90 H 75 cm



Evo 8085
extendible table:
matt white base (01);
matt white guide bar (01);
Polaris® white laminate top and extensions (LM_01)



Evo 8085

extendible table:
carbon grey base (10);
carbon grey guide bar (10);
grey laminate; ceramic effect (L_305)









Evo 8085
extendible table:
matt stone bronze base (83);
carbon grey guide bar (10);
embossed wood effect top - Canaletto
walnut (PML_05)

pois

design by_Angelo Tomaiuolo

Il sapore ed il ricordo di una cornice d'altri tempi, creata grazie ad una tecnologia del tutto contemporanea, che rende il taglio della base di Pois una combinazione di arte e manifattura. Il metallo verniciato si apre nella fantasia di spazi aperti e chiusi, e sostiene perfettamente i piani in legno massello o grès porcellanato di un tavolo che vive da protagonista in ogni living.

The taste and the memory of the old times frame, that came to life thanks to a contemporary technology created Pois base: the combination of art and craftsmanship. Varnished metal reveals in a fantasy of opening and closing spaces, to perfectly support solid wood or porcelain tops of the protagonist table in every living room.

Колорит и воспоминания об обстановке прошлых лет созданы исключительно благодаря современной технологии, которая превращает основание Pois в сочетание искусства и производства. Окрашенный металл представляет собой фантазию открытых и закрытых пространств и прекрасно поддерживает столешницы из цельного дерева или керамики стола, который является главным персонажем каждой гостиной.

8083FS

(A) L 200 P 100 H 75 cm
(G) L 240 P 120 H 75 cm

8083FM

(A) L 200 P 100 H 75 cm
(G) L 240 P 120 H 75 cm

8083FSC

(A) L 200 P 100 H 75 cm
(G) L 240 P 120 H 75 cm





Pois 8083
fixed table:
matt stone bronze base (83);
portoro porcelain top (V_85P)



Pois 8083
fixed table:
carbon grey base (10);
solid walnut top (LM_14)



Per stupire, per far alzare un sopracciglio o due, e far innamorare migliaia e migliaia di sguardi: Pois nasce per colpire ogni sensibilità, e mostra con orgoglio una base lavorata per combinare sofisticatezza e gioco. E il suo design così ricco di razionalità e spirito, si completa alla perfezione con un legno sagomato anch'esso per colpire, per stranire, per far innamorare mentre l'occhio segue linee cui non è abituato, mentre il vostro living si trasforma in un'elegante showroom.

Made to astound, to rise one or two eyebrows, to make thousands falling in love: Pois was born to strike sensibility, to proudly display a base crafted to combine preciousness and playfulness. And its design, so rich in rationality and spirit, finds its completion in a shaped wood - a wood to strike, to engage, to make you fall in love while following lines one is not accustomed to, while your interior turns into an elegant showroom.

Чтобы удивлять, приводить в изумление, притягивать тысячи влюбленных взглядов: Pois рождается, вызывая разнообразные чувства, с гордостью демонстрируя свою базу, в которой сочетается изысканность и игривость. Её дизайн, столь насыщенный рациональностью и духовностью, идеально сочетается с профилированностью дерева, призванным впечатлять, ошеломлять, влюблять при разглядывании непривычных линий, в то время как ваша гостиная превращается в элегантный выставочный зал.





status

design by_Andrea Lucatello

Protagonista con raffinatezza, compagno con sostanza, Status è un tavolo che combina il metallo sagomato delle gambe con il legno dei ripiani. Le sue curve dorate, bianche o grigie, curve lievi e delicate quanto lo è il processo attuato per crearle, si abbinano alla perfezione con i ripiani in legno, e creano un oggetto ad un tempo leggero e presente.

A refined protagonist, a perfect companion: Status is a table that combines shaped metal of the legs with the wood of the tops. Its golden, white, grey curves, as light and delicate, as their manufacturing process, are the perfect match for its wooden tops. The combination that creates both extremely light and vivid object.

Изысканный персонаж, ссерьезный компаньон, Status — это стол, сочетающий форменный металл ножек и древесину столешницы. Его золотистые, белые, серые изгибы, тонкие и деликатные, как и процесс их создания, прекрасно сочетаются с деревянными столешницами, создавая изделие, легкое и современное одновременно.

8086F

(G) L 250 P 110 H 75 cm
(Z) L 300 P 110 H 75 cm

8086FLM

(G) L 250 P 106 H 75 cm
(Z) L 300 P 120 H 75 cm

8086FSC_ceramic

(G) L 250 P 120 H 75 cm
(Z) L 300 P 120 H 75 cm
(H) L 300 P 150 H 75 cm



Status 8086
fixed table:
carbon grey base (10);
Canaletto walnut top (14)





Status 8086
fixed table:
stone bronze base (83);
onyx grey laminated glass porcelain top (V_73P)





Status 8086
fixed table:
matt gold base (85);
solid walnut top (LM_14)



A rectangular dining table with a thick, natural wood top and a gold metal base. The base consists of two sets of legs that cross in the middle, forming an X-shape. On the table, there are two teal bowls, a smaller teal bowl, and a gold wire basket.

A modern dining chair with a dark teal upholstered seat and backrest, supported by four wooden legs. It is positioned behind the dining table.

A modern dining chair with a dark teal upholstered seat and backrest, supported by four wooden legs. It is positioned to the right of the dining table.

A large, minimalist archway structure made of gold metal. It features a horizontal bar across the top and a vertical bar on the right side, forming a semi-circle. The archway is positioned behind the dining table.

A large glass wall overlooking a lush green wall of plants. The plants are dense and varied, including tall grasses, succulents, and other green foliage. The scene is brightly lit, suggesting a sunny day.

Mostrando spazi aperti e ariosi, si concede a ciò che è pieno di apparire nella sua forma migliore. Togliendo, anziché aggiungere, si concede valore a ciò che rimane. Status poggia su gambe la cui raffinatezza si apprezza al meglio grazie al suo minimalismo. Sono gambe sottili e delicate, la cui modestia crea un lusso dal sapore futuristico. La tecnologia si assoggetta ai migliori principi estetici, per creare un equilibrio capace di rivelare, nella sottigliezza, un dettaglio armonico di straordinaria efficacia.

By showing open, airy spaces, it revels in what it is in its best shape. By eliminating, instead of adding, it gives value to what is left. Status stands onto legs with a minimalistic refinement. They are thin and delicate, legs with a modesty that creates a futuristic luxury. Technology follows the most intriguing aesthetic principles, to create a balance that reveals, while being subtle, an incredibly functional harmonic detail.

Демонстрируя открытые и обширные пространства, он полностью проявляется в своей лучшей форме. Удаляя, а не добавляя, он придает значение тому, что остается. Status стоит на ножках, изысканность которых в их минималистичности. Это тонкие и delicate ножки, простота которых создает роскошь с футуристическим колоритом. Технология соответствует лучшим эстетическим принципам, создавая равновесие, способное выявить в деликатности гармоничную деталь необычайной эффективности.





beverly

design by_Studio Tonin Creatives

Un incrocio di fili metallici crea la base di Beverly, consolle che si caratterizza per il suo design geometrico e aperto. Il piano in legno, disponibile in finitura noce Canaletto o rovere, si può allungare a piacere, grazie al binario in alluminio, e rende questa consolle perfetta per essere utilizzata in ogni ambiente, conservando spazio e mantenendo una funzionalità unica.

Metal intertwining rods are the base of Beverly, a console table characterized by its geometric and open design. The wooden top, available in canaletto walnut and oak, can be easily extended thanks to its aluminum bar, that makes this console table perfect in every environment by providing space and unique functionality.

Пересечение металлических стержней создает основание Beverly, стола-консоли который отличается открытым геометрическим дизайном. Деревянную поверхность, доступную в отделке из грецкого ореха или дуба, можно увеличить по своему усмотрению благодаря алюминиевому креплению, что делает эту консоль идеальной для использования в любых условиях, сохраняя пространство и уникальную функциональность.

8623

(P) L 130 P 50/200 H 76 cm

(A) L 130 P 50/300 H 76 cm



Beverly 8623
console:
carbon grey base (10);
melamine panels: dark oak; relief effect top (PML4)



Beverly 8623

consolle:

carbon grey base (10);

melamine panels: dark oak; relief effect top (PML4)





pois

design by_Angelo Tomaiuolo

Pois rinasce nella versione consolle, che esalta ulteriormente la raffinata lavorazione della base. Il gioco di spazi aperti e chiusi si replica, disponendo giochi di luce che valorizzano al meglio i piani in grès porcellanato accoppiato a vetro. Il nuovo contemporaneo vive di varianti, del suo proprio design.

Pois finds a new life as a console table, a version capable of highlighting the refined manufacture of its base. The game of empty spaces and metal returns and creates most interesting light effects designed to emphasize its porcelain tops. This is how the new contemporary was made, an ever-changing life of design variations.

Pois перерождается в версии столика, что еще больше подчеркивает тонкую обработку основания. Игра открытых и закрытых пространств увеличивается, давая блики света, максимально подчеркивающие достоинства керамических столешниц, выполненных под фарфор, в сочетании со стеклом. Новая современность живет благодаря разнообразию, своему собственному дизайну.

6106

L 150 P 45 H 75 cm



Pois 6106
console:
stone bronze base (83);
extraclear beige top (V136)



Pois 6106

consolle:

matt white base (O1);

Statuary marble effect porcelain + glass top (V01P)





aralia

design by_Tonin Casa Creatives

Aralia si caratterizza per il forte impatto dato dalla combinazione di linee morbide ed eleganti - la seduta in sé, rivestita nelle migliori pelli, eco-pelli, pelli nabuk o fiore - e la forte naturalezza del legno delle gambe. Un frassino tinto noce Canaletto, rovere scuro o rovere naturale, che eleva e valorizza l'ampia gamma di colori a disposizione per i rivestimenti.

Aralia is best represented by the impact given by a combination of smooth and elegant lines - the seat, covered in best leather, eco-leather, nubuck leather or grain leather — and a strong natural wood of the legs. Ash tinged canaletto walnut, dark or natural oak, a touch to emphasize a wide range of colors available for its finishing.

Aralia характеризуется сочетанием мягких и элегантных линий — самого сиденья, обитого кожей, искусственной кожей, нубуком или высококачественной кожей fiore — и невероятной естественности деревянных ножек. Ясень, окрашенный в цвет грецкого ореха, темного или натурального дуба, увеличивает и улучшает широкий диапазон цветов, доступных в качестве обивки.

7219

L 45 P 55 H 85 cm





Aralia 7219

chair:

ashwood structure, painted Canaletto walnut (14);
oil blue Nubuck eco-leather covering (SN_10)

aria wood

design by_Studio 28

La leggerezza di Aria, una sedia dallo stile contemporaneo e lieve, si unisce all'elegante forza del legno. Una seduta in stampato polimerico, materiale di straordinaria durevolezza e comodità, si poggia su di una struttura in legno, a creare un effetto che crea contrasto e simmetria, abbinabile agilmente agli ambienti più vari.

Aria lightness, its contemporary and refined style, meets elegant strength of the wood. A polymer complex seat, an extraordinary durable and comfortable material, stands on top of the wooden structure, to create contrast and symmetry - a perfect match for the most diverse environments.

Легкость Aria, стула в современном легком стиле, сочетается с изящной силой дерева. Сиденье из литого полимера, необычайно прочного и комфортного материала, опирается на деревянную конструкцию, создавая эффект контраста и симметрии, легко сочетающегося с самой разнообразной обстановкой.

7225

L 50 P 50 H 46/84 cm





Aria wood 7225
chair:
ash wood structure, painted Canaletto walnut (14);
glossy white (501) & transparent fumè (85) seats

batik

design by_Tonin Casa Creatives

La tecnologia, il valore della lavorazione, la creazione di forme che ricordino le più raffinate lounge newyorkesi: Batik è uno sgabello che sfoggia rapido tutti questi elementi, creato da un unico pezzo di polietilene, lavorato con maestria tecnica per essere leggero e confortevole, e disponibile nelle colorazioni più raffinate: bianco, tortora, antracite o bronzo effetto corten.

Technology, the importance of craftsmanship, the development of shapes that remind the most refined lounges in New York: Batik is a stool, a display of all these elements, crafted from a single piece of polyethylene, worked out with mastery to be light and comfortable, available in the most refined colors: white, dove, anthracite or corten bronze.

Технология, мастерство изготовления, разработка формы как напоминание о самых изысканных гостиных Нью-Йорка: Batik — это барный стул, который демонстрирует все эти элементы, созданный из цельковой части полиэтилена, искусно обработанного для создания эффекта легкости и удобства, доступный в самых изысканных цветах: белый, темно-синий, антрацитовый или бронзовый кортен.

7224

L 35 P 38 H 78 cm



Batik 7224

stool:

polyethylene structure. Matt bronze corten effect
(54) & matt dove grey seat (60)



bikini

design by_Angelo Tomaiuolo

Linee sottili, in metallo laccato, sostengono agili la seduta di Bikini. I rivestimenti disponibili si accordano alla perfezione alle tinte per le gambe tubolari. Linea leggera, pratica, da utilizzare nelle sale da pranzo più giovanili o da inserire nelle lounge bar più raffinate.

Thin lacquered metal lines easily support Bikini's seat. The available coverings perfectly match the shades of the tubular legs. Light and practical line to be used in modern dining rooms or placed in the most refined lounge bars.

Тонкая структура из лакированного металла ловко поддерживает сидение Bikini. Доступные обивки прекрасно подходят к оттенкам трубчатых ножек. Невесомая и практичная коллекция для размещения в современных столовых зонах и самых изысканных барах.

7222

L 45 P 53 H 48/80 cm



Bikini 7222

chair:

carbon grey round tube base (10);
rusty red vega velvet covering (T06V)



Bikini 7222

chair:

white round tube base (O1);

grey white salt and pepper fabric covering (SP01)





bikini wood

design by_Angelo Tomaiuolo

Bikini è anche disponibile nella versione in legno massiccio nella finitura: rovere naturale, rovere scuro o noce canaletto. Legno tornito ad opera d'arte per creare una seduta senza tempo e da inserire in diverse situazioni.

Bikini is also available in the version of natural wood structure: light or dark oak, canaletto walnut. Wood turned into the masterpiece to create timeless seat that may be placed in different circumstances.

Вікіні також доступен в варіанте с ніжками из натурального дерева: темный или светлый дуб, орех canaletto. Дерево, превратившееся в произведение искусства, для создания стула вне времени и для использования его в разных обстановках.

7222 W

L 40 P 48 H 45/83 cm



Bikini 7222 W

chair:

ashwood structure, painted dark oak (16);
ocean blue - beige salt and pepper fabric covering (SP_07).





Bikini 7222 W

chair:

ashwood structure, painted natural oak (17);
brick red pied de poule fabric covering (TP_03).
Ashwood structure, painted Canaletto walnut (14);
old burgundy red vega velvet covering (TO6V).



brend

design by_Tonin Casa Creatives

Agile sgabello dalla linea resa leggera dalle gambe tubolari in metallo laccato, Brend è perfettamente adattabile agli stili più raffinati: bianco opaco, oro o grigio carbone ben si affiancano all'ampissima scelta di rivestimenti disponibili. Pelle, eco-pelle, pelle nabuk, pelle fiore o velluto Vega.

An agile stool having the light effect by tubular, lacquered metal legs; Brend is a perfect match for the most refined styles: matt white, gold, or carbon grey are easily combined with the available coverings. Leather, eco-leather, nabuk leather, grain leather or Vega velvet.

Гибкий легкий барный стул с трубчатыми ножками из лакированного металла, Brend отлично адаптируется к самым изысканным стилям: матовый белый, золотой или древесный уголь легко сочетаются с большим выбором доступных отделок: натуральная, искусственная кожа, нубук, высококачественная кожа fiore, велвет Vega.

7228 / 7230

L 50 P 50 H 86 cm



Brend 7228

Stool:

Carbon grey round tube structure (10);
dark brown eco-leather covering (S_70) and dove
grey eco-leather covering (S_60)



hole wood

design by_Archirivolto

Hole: leggera, elegante, ideale. La migliore tecnologia italiana provvede a creare una seduta stampata in polipropilene, comoda ed esteticamente coinvolgente. Il migliore dei materiali, il legno, dedica la sua naturalezza ad esaltare la tecnica più raffinata. Le combinazioni disponibili avranno come unico limite la propria fantasia.

Hole: light, elegant, ideal. Italy's best technology provides a polyethylene printed seat, both comfortable and aesthetically compelling. The best material ever, wood, dedicates its naturalness to emphasize the most refined technique. The only limit to the available finishes is your own fantasy.

Hole: легкий, элегантный, идеальный. Лучшая итальянская технология обеспечивает создание литого полипропиленового сиденья, удобного и эстетически привлекательного. Лучший из материалов - дерево, сочетает свою естественность с самой изысканной техникой. Доступные комбинации ограничиваются лишь собственным воображением.

7227

L 45 P 56 H 45/86 cm



Hole wood 7227
chair:
ashwood structure, painted dark oak (17);
matt cadetto blue-grey seat (08) and matt ardesia grey seat (06)





Hole wood 7227

chair:

ashwood structure, painted dark oak (17);
matt brick red seat (22), matt ardesia grey seat (06) and matt mud seat (51);

ashwood structure, painted canaletto walnut (14);
matt sand seat (18);

Ashwood structure, painted natural oak (16);
mattwhite seat (01)



juliette

design by_Angelo Tomaiuolo

Che la bellezza risieda nel dettaglio, è evidente per Juliette, la nuova creazione Tonin Casa: una sedia il cui comfort si cela sotto rivestimenti in pelle, eco-pelle, o pelle nabuk; una struttura in poliuretano schiumato a freddo, pensata appositamente per rendere possibile la sua forma elegante e raffinata; supporti in legno di frassino, in finitura noce Canaletto, rovere scuro o rovere chiaro. Juliette si presenta com'è, morbida e confortevole, e pure celando dettagli ad un tempo tecnologici e naturali.

It is clear, while looking at Juliette, Tonin Casa new collection, that beauty lives within details: this is a chair whose comfort is conceived under its leather, nubuck leather, and eco leather covering; a cold-foamed polyurethane structure lies underneath, developed to create an elegant and refined shape, supported by ash elements, finished with a touch of Canaletto walnut, dark or natural oak. Juliette looks exactly the way it is, comfortable and soft, but at the same time concealing technologically advanced details.

Красота каждой детали свойственна Juliette, новому творению Tonin Casa: стул, комфорт которого скрывается под обивкой из натуральной, искусственной кожи или нубука; конструкция из полиуретана холодного вспенивания, разработанная специально, чтобы сделать его форму изящной и изысканной; крепления из древесины ясеня, отделка из грецкого ореха, темного или светлого дуба. Стул Juliette такой, каким он выглядит, мягкий и удобный, скрывающий вместе с тем технологические детали.

7229

L 50 P 65 H 47/96 cm



Juliette 7229

chair:

ashwood structure, painted dark oak (16);
brown grain leather covering (PF_75)





Juliette 7229
chair:
ashwood structure, painted dark oak (16);
grey nabuk leather covering (PN_73)



malva

design by_Andrea Lucatello

Pelle, eco-pelle, pelle nabuk e pelle fiore rivestono docilmente una seduta il cui design avvicina ad un tempo i saloni parigini degli anni Settanta alle linee più contemporanee del mondo di oggi. Una seduta che poggia su di gambe il legno di frassino, le cui finiture in noce Canaletto o rovere fanno da perfetti tocchi finali.

Leather, eco-leather, nabuck leather and grain leather calmly cover a chair, which design combines the style of Paris saloons starting from the Seventies, to today's most contemporary lines. The seat stands on top of ash legs, with a final touch of canaletto walnut or oak.

Натуральная, искусственная кожа, нубук и высококачественная кожа fiore покрывают сидение, которое своим дизайном сочетает стиль парижских салонов семидесятых годов и линии нашего времени. Сидение на ножках из древесины ясеня с отделкой из дерева грецкого ореха или дуба в качестве завершающих штрихов.

7221

L 47 P 52 H 48/83 cm



Malva 7221

seat:

ashwood structure, painted dark oak (16);
cream nabuck eco-leather seat (SN_01)



Malva 7221

seat:

ashwood structure, painted dark oak (16);
cream nabuck eco-leather seat (SN_01)





mivida

design by_Angelo Tomaiuolo

Mivida, un caposaldo della collezione Tonin Casa, da sempre capace di ispirare gli interior più disparati. La sua particolare forma, si rende disponibile da quest'anno anche nella versione in velluto, una finitura in grado di concedere ulteriore grazia ed eleganza ad una sedia dal design indimenticabile.

Mivida, a corner-stone product of Tonin Casa collection, that always inspired the most diverse interiors. Its peculiar shape is available starting from this year in velvet, the finishing that can provide even more grace and elegance to the chair of unforgettable design.

Mivida, краеугольный камень коллекции Tonin Casa, всегда способен вдохновлять самые разнообразные интерьеры. Его особая форма доступна в этом году также в бархате, отделке, придающей дополнительную утонченность и элегантность стулу с незабываемым дизайном.

7212

L 48 P 55 H 46/80 cm

7213

L 65 P 58 H 47/80 cm



Mivida 7213

armchair:

ashwood structure, painted Canaletto walnut (14);
rusty red vega velvet seat (T05V)



sam

design by_Tonin Casa Creatives

Gli stilisti americani la chiamerebbero "Bold": coraggiosa, con linee geometriche precise e dirette; dotata di un dinamismo essenziale che è la perfetta rappresentazione di uno stile contemporaneo e raffinato, questa seduta disponibile in tutti i tessuti Tonin Casa - dal Verbena al Ninfea al Velluto Vega, passando per tutte le categorie di pelle - poggia fiera su gambe di legno di frassino.

American stylists could have called it «Bold»: courageous, with precise and direct geometric lines; provided with an essential dynamism that perfectly represents the most contemporary and refined style, this chair is available in all Tonin Casa fabrics - from Verbena to Ninfea, to Vega velvet and any leather type - while being supported by ash legs.

Bold, назвали бы его американские стилисты: смелый, с точными и прямыми геометрическими линиями, обладающий необходимым динамизмом, который является идеальным определением современного и изысканного стиля, этот стул, доступный во всех материалах Tonin Casa — от вербены и кувшинки до бархата Vega, а также во всех типах кожи, гордо опирается на ножки из древесины ясеня.

7226

L 49 P 53 H 47/83 cm



Sam 7226

chair:

ashwood structure, painted Canaletto walnut (14);
dark brown Nubuck eco-leather covering seat (SN_05)



Sam 7226

chair:

ashwood structure, painted dark oak (16);
rusty red vega velvet covering seat (T05V)





sorrento

design by_Angelo Tomaiuolo

La peculiare forma di Sorrento, le dolci curve della seduta imbottita, il rivestimento in pelle o eco-pelle, e le raffinate cuciture, si rinnovano poggiandosi su di una base leggera e sottile. Le gambe curvate in metallo verniciato si piegano a formare un'unica base, una slitta per sostenere una seduta indimenticabile.

Sorrento peculiar shape, soft curves created by the padded seat, leather or eco-leather covering and its refined creasing are coming back by posing onto a light and thin base. Curved varnished metal legs bend to form a single base, a sledge to support an unforgettable seat.

Своеобразная форма Sorrento, плавные изгибы мягкого сиденья, обивка из натуральной или искусственной кожи и тонкие швы выглядят по-новому на легком и деликатном основании. Изогнутые ножки из окрашенного металла образуют единое основание, опору для незабываемого сиденья.

8042

L 50 P 65 H 47/96 cm

8042BR

L 63 P 65 H 47/96 cm





Sorrento 8042
armchair:
carbon grey round tube (10);
cream leather covering (P_05)

sveva

design by_Studio Tonin Creatives

L'eleganza non può prescindere dal comfort, e Sveva ne è la miglior dimostrazione: poltrona dal design morbidamente contemporaneo, Sveva ha un'estetica che smuove la tradizione e combina il concetto di sedia a quello di poltrona. Le sue forme, tuttavia, sono studiate per concedere un comfort totale, con un sostegno ideale di tutto il corpo dato dal connubio di imbottitura e rivestimento (pelle, eco-pelle, o tessuto).

Elegance cannot be without comfort, and Sveva is its best proof: it is a comfortably contemporary sofa, with an aesthetic that moves away from tradition, to combine the concept of a chair with the one of an armchair. Its shape was designed to concede a total comfort, an ideal support for the whole body, thanks to the combination of padding and covering (leather, eco-leather, or fabric).

Элегантность не может быть отделена от комфорта, и Sveva— лучшее тому доказательство; кресло с легким современным дизайном Sveva обладает эстетикой, которая отодвигает традиции и сочетает в себе концепцию стула и кресла. При этом его формы предназначены для обеспечения полного комфорта с идеальной поддержкой всего тела, обеспечиваемой сочетанием внутренней и внешней обивки (натуральная, искусственная кожа или ткань).

8032

L 70 P 72 H 40/77 cm



Sveva 8032
armchair:
carbon grey structure (10);
old burgundy red vega velvet covering (T06V)



zar

design by_Nicola Tonin

La linea della seduta ricorda quella di un trono. La leggerezza della struttura, completamente rivestita, la rende invece perfetta rappresentante del nuovo contemporaneo di Tonin Casa. Una combinazione d'arte artigianale e pensiero innovativo, Zar si rende disponibile di finiture in pelle, eco-pelle, pelle ed eco-pelle nabuk, e pelle fiore.

The shape of the chair reminds the one of a throne. The lightness of the structure, which is completely upholstered, makes it the perfect representative of Tonin Casa New Contemporary. The combination of artisanal art and an innovative thought, Zar is available in every sort of leather, eco-leather, nubuck leather and nubuk eco-leather, as well as grain leather.

Форма стула напоминает очертания трона. Легкость полностью обитой конструкции делает его идеальным представителем новой современности Tonin Casa. Благодаря сочетанию ремесленного мастерства и инновационного мышления Zar доступен в отделке из натуральной, искусственной кожи, натуральной и искусственной замши, а также высококачественной кожи fiore.

7220

L 43 P 54 H 48/93 cm



Zar 7220
chair:
hazel leather coverign seat (P_13)



depop

design by_Opaca Lab

Un respiro di anni Venti, di luci e balli, e geometrie che si intersecano: questa è Depop, una madia che rappresenta al meglio il nuovo contemporaneo Tonin Casa. Semplici piedini in metallo che curvano leggeri a sostenere la struttura in legno, decorata con una particolarissima serigrafia la cui texture sarà in grado di lasciare a bocca aperta chiunque la veda. Sentite già il rumoreggiare di un cocktail party?

A glance at the Twenties, lights and ballets, intertwining geometries: this is Depop, the best representation of Tonin Casa New Contemporary. Simple metal feet, slightly curving to sustain the wooden structure - which was decorated with a peculiar serigraphy, a texture that will leave everybody speechless. Can you already hear the sound of the cocktail parties?

Дыхание двадцатых годов, огни, шары и пересекающиеся геометрии: это Depop, сервант, который лучше всего представляет новую современность Tonin Casa. Простые металлические ножки, которые легко изгибаются для поддержания деревянной конструкции, украшенной очень необычной сериграфией, текстура которой сможет удивить всех, кто её видит. Вы уже слышите шум коктейльной вечеринки?

8621P

L 167 P 48 H 76 cm

8621A

L 192 P 48 H 76 cm



Depop 8621
sideboard:
matt black base (02);
matt black structure and glossy pattern ocean blue





Depop 8621
sideboard:
matt gold base (85);
structure gunmetal grey and pattern RAL 7006 glossy



Posate gli occhi su quella serigrafia, su quel disegno le cui geometrie vi portano direttamente in un salone degli anni Venti. Basta un secondo, un attimo di osservazione, e avrete in mano bicchieri di champagne e tra le labbra il sapore di una serata a base di swing e belle époque: tutto, con un tocco di contemporaneità, con un dettaglio, un angolo, una texture che trasuda innovazione e ricerca.

Let your eyes fall onto that serigraphy, onto design of geometries that brings you straight to the salon of the Twenties. It takes only a second, a quick glance and you will find glasses of champagne in your hand, and the taste of swing and belle époque between your lips: everything with the touch of contemporaneity, a detail, a corner, a texture that exudes innovation and research.

Взгляните на эту сериграфию, этот дизайн, геометрические формы которого переносят вас прямо в салон двадцатых годов. Всего лишь секунда, мгновение наблюдения, и в руках у вас бокалы шампанского, а на губах — вкус музыкального вечера свинга и прекрасной эпохи: всё с веянием современности, с деталями, текстурой, отображающей инновацию и исследования.



flamingo

design by_Tonin Casa Creatives

La serigrafia di Flamingo è semplice ed efficace: linee verticali discontinue, a rilevare e definire le ante di cui si compone. Toni scuri, eleganti, che si definiscono in un box contenitore a due ante, o in madie da tre o quattro ante, che contengono e coinvolgono ad un tempo ogni stanza in cui si trovano.

Flamingo serigraphy is simple and effective: vertical, discontinuous lines to define and complete the doors of the sideboard. Dark, elegant tones that can be found in a two-doors box or in a three or four-doors sideboard, to contain and include timing of every room they are placed in.

Сериграфия Flamingo проста и эффективна: прерывистые вертикальные линии обозначают и ограничивают дверцы серванта. Темные элегантные тона оттеняют двухдверный комод для хранения или трех-четырёхдверный сервант, наполняя собой каждую комнату, в которой расположены.

8640

L 110 P 45 H 145 cm

8641

L 180 P 45 H 75 cm

8642

L 240 P 45 H 75 cm



Flamingo 8640

high sideboard:
screen-printed pattern structure;
stone bronze metal base;
black glass top (V_2)



Flamingo 8642
sideboard:
screen-printed pattern structure;
stone bronze metal base;
black glass top (V_2)





kong

design by_Tonin Casa Creatives

Foglie ampie, un modello unico di madia a tre o quattro ante, o ancora un box contenitore alto e raffinato. Una serigrafia floreale unica, creata ad arte per definire, ampliare e decorare il vostro living, con una colorazione dai toni unici, che mette in rilievo ad un tempo le pareti e i dettagli del prodotto.

Wide leaves, a unique model of a three or four-doors sideboard, as well as a high and refined box. A unique floral serigraphy, created to define, widen and decorate your living room together with unique colors that highlight both your walls and the details of the very item at the same time.

С широкими листьями, уникальная модель серванта с тремя или четырьмя дверцами или же высокого и изысканного комода для хранения. Уникальная цветочная сериграфия, специально созданная для завершения, преобразования и украшения вашей гостиной уникальными цветовыми оттенками, подчеркивающими одновременно и стены, и детали самого изделия.

8635

L 110 P 45 H 145 cm

8636

L 180 P 45 H 75 cm

8637

L 240 P 45 H 75 cm



Kong 8635
high sideboard:
screen-printed pattern structure;
stone bronze metal base;
black glass top (V_2)



Kong 8637
sideboard:
screen-printed pattern structure;
stone bronze metal base;
black glass top (V_2)





maya

design by_Tonin Casa Creatives

Il miglior legno, rifinito in noce Canaletto o rovere chiaro, viene reso ulteriormente lussuoso ed elegante dalle linee con effetto a rilievo. Un contrasto di colori e trama che unisce semplicità ed eleganza. Una madia due o tre ante, che poggia su di una solida base in metallo verniciato bronzo pietra. Un must. Semplicemente.

The best wood in canaletto walnut, or bright oak finishing, gains further luxury thanks to the illusion of relief of its lines. Colors and texture create a contrast that combines simplicity and elegance. A two, or three-doors sideboard, supported by a solid, bronze stone varnished metal base. A must-have. Simply.

Лучшая древесина грецкого ореха или светлого дуба становится еще более роскошной и элегантной благодаря линиям с эффектом рельефа. Контраст цветов и текстуры, сочетающий простоту и элегантность. Сервант с двумя или тремя дверцами, который опирается на прочное основание из металла, окрашенного в цвет бронзового камня. Обязательный атрибут. Необыкновенно простой.

8630

L 145 P 47 H 76 cm

8631

L 214 P 47 H 76 cm



Maya 8631
sideboard:
embossed wood effect structure - natural oak (PML_3)



Maya 8630
sideboard:
embossed wood effect structure - Canaletto walnut (PML_5)





tartan

design by_Opaca Lab

Tartan è una madia studiata per avere una struttura semplice e raffinata: il metallo verniciato sostiene con agilità il legno di scocca, top e fianchi. Una serigrafia ispirata ai tradizionali abiti scozzesi decora questa madia, che appare come un raffinato filo di Scozia che decora ogni living.

Tartan is a sideboard, designed to display a simple and refined structure: varnished metal easily supports top, sides and frame. A serigraphy, inspired by traditional Scottish costumes, decorates this sideboard and your interior rooms as a refined scottish thread.

Tartan — сервант с простой и утонченной структурой: окрашенный металл легко поддерживает деревянный корпус, верх и боковые поверхности. Сериграфия, навеянная традиционной шотландской одеждой, украшает этот сервант как изысканная нить из Шотландии, украшающая каждую гостиную.

8620P

L 174 P 48 H 78 cm

8620A

L 196 P 48 H 78 cm



Tartan 8620

sideboard:

Amaranth and black screen-printed pattern structure.

Painted metal base (matt black)







Tartan 8620
sideboard:
Canaletto walnut and black screen-
printed pattern structure. Painted metal
base (matt black)

Tartan 8620
sideboard:
Canaletto walnut and black screen-printed
pattern structure.
Painted metal base (matt black)





La tradizione più antica spesso volte è in grado di portare incredibile freschezza e novità, se modellata ad arte. A questo modo, Tartan si ispira a disegni classici, a geometrie la cui raffinatezza è stata dimostrata e giustificata da anni di lavoro e artigianato. Per farlo, però, studia il minimalismo, accoglie forme di ricercata semplicità, per esaltare al meglio una tradizione che diventa una nuova contemporaneità, uno sguardo ambivalente al migliore dei passati e al più invidiabile dei futuri.

The most ancient tradition can sometimes bring unexpected novelty and freshness, in case it is crafted in a proper way. This happens with Tartan, inspired by classic pictures, by refined geometries, shown and approved in years of work and manuality. To present this minimalism is being studied to embrace shapes preciously simple, to highlight tradition that becomes a brand new contemporaneity - a glance at the best of the past, and the most enviable of the futures.

Старейшая традиция часто способна привнести неожиданную свежесть и новизну, если она воплощена определенным образом. Tartan создан под впечатлением от классических рисунков, утонченных геометрических форм, продемонстрированных и оправданных годами интенсивной работы и ремесленничества. Для его создания применяется минимализм, приветствуются формы утонченной простоты, чтобы максимально превознести традицию, которая станет новой современностью, взглядом на лучшее из прошлого и самое завидное из будущего.



botero

design by_Nicola Tonin

Botero è lusso contemporaneo, è un design che trova nei materiali più pregiati la soluzione ideale per il living, una combinazione di forme e dettagli che rendono ogni stanza straordinariamente elegante e raffinata. La base in marmo, Marquinia o Port Saint-Laurent, specchia elegantemente la bisellatura del piano in vetro grey. Un tavolino che decorerà e si renderà protagonista del vostro living, in perfetto stile Tonin Casa.

Botero is contemporary luxury, a design that finds the ideal solution for every living room in its best materials, a combination of shapes and details that make every room extremely elegant and refined. Its marble base - Marquinia, or Port Saint-Laurent - elegantly mirrors the grey glass top beveling. This table will be both a decoration and a protagonist for your living room, with a perfect Tonin Casa style.

Botero — это современная роскошь, дизайн, который находит в лучших материалах идеальное решение для гостиной, сочетание форм и деталей, которые делают каждую комнату необычайно элегантной и изысканной. Мраморное основание Marquinia или Port Saint-Laurent элегантно отражает скос поверхности из серого стекла. Столик в идеальном стиле Tonin Casa украсит вашу гостиную и станет её главным персонажем.

8092

(P) L 60 P 60 H 46 cm
(A) L 90 P 90 H 36 cm
(G) L 130 P 90 H 26 cm



Botero 8092
coffee table:
trasparent fumè glass top, bevelled and screen-printed.
Glossy Port Saint Laurent marble base (M_129)
carbon grey steel support with gold ring



Botero 8092
coffee table:
trasparent fumè glass top, bevelled and screen-printed.
Glossy Port Saint Laurent marble base (M_129)
carbon grey steel support with gold ring





flute

design by_Nicola Tonin

Bicchieri da Martini che eleganti decorano le vostre stanze: mattoncini minuti ed essenziali nei migliori marmi al mondo sostengono un anello dorato, la base perfetta per una struttura conica in metallo. Il tutto si conclude in un ripiano in vetro fumé trasparente. Alto e lieve il modello servetto, ampio e rilassato il tavolino da caffè; combinazioni eleganti, per i living più preziosi.

Martini glasses, elegantly decorate your rooms: essential, tiny bricks made of the best marble in the world support a golden ring, the perfect base for a metal, conic structure. Which, finally, ends in a transparent fumé glass top. High and light, as a side table; wide and relaxed, as a coffee-table. Elegant combinations for the most precious rooms.

Бокалы Martini элегантно украшают ваши комнаты: изящные и простые кубики из лучшего в мире мрамора поддерживают позолоченное кольцо, идеальное основание для конической металлической структуры. В завершение столешница из прозрачного затемненного стекла. Высокий и легкий, как прикроватный столик, широкий и просторный как журнальный. Элегантные комбинации для лучших гостиных.

6031

∅ 85 H 29 cm

6032

∅ 50 h 48 cm

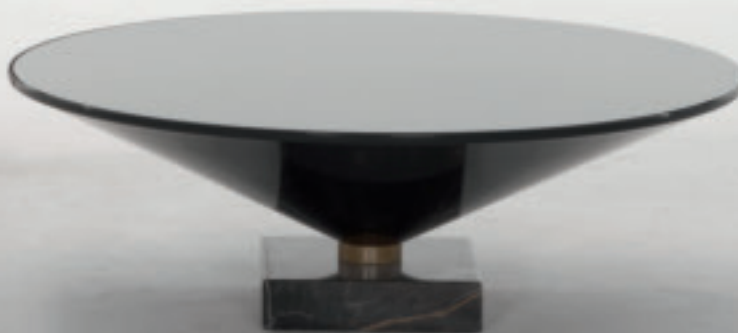
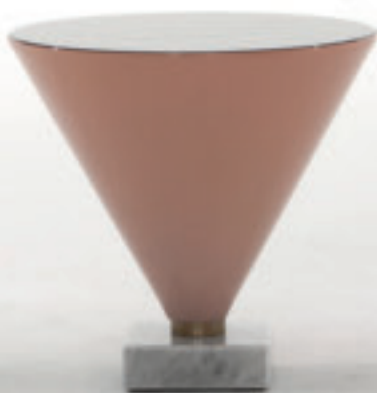

Flute 6032
side table:
port Saint-Laurent marble base (M_129)/gold
ring/glossy anthracite structure (564)





Flute 6031 & 6032

Coffee table & Side table:

Carrara marble base (M_101); gold ring; red/beige structure (09);
Marquinia marble base (M_102); gold ring; ocean blue structure (12);

Port Saint-Laurent marble base (M_129); gold ring;
glossy anthracite structure (564);

Marquinia marble base (M_102); gold ring; ocean blue structure (12);
Carrara marble base (M_101); gold ring; red/beige structure (09)





Flute 6031 & 6032
Coffee table & Side table:
Carrara marble base (M_101); gold ring; red/beige structure (09);
Carrara marble base (M_101); gold ring; glossy white structure (501);



icon

design by_Tonin Casa Creatives

Gambe tubolari e leggiadre. Sottili come steli e resistenti come giunchi, sostengono i ripiani di Icon, un tavolino da caffè o servetto che si caratterizza per la serigrafia in tema jungle, una natura tatuata su legno.

Tubular, light legs, subtle like stems and resistant as rushes, support Icon's tops. It is a coffee table, a side table characterized by its jungle themed serigraphy, by nature tattooed onto the wood.

Трубчатые и изящные ножки. Тонкие, как стебли, стойкие, как тростник, они поддерживают столешницы Icon, журнального или кофейного столика, который характеризуется сериграфией в тематике джунглей, природой, вытатуированной на дереве.

8091 - Servetto / Side table

(P) ø 45 H 54 cm
(A) ø 60 H 46 cm

8091 - Tavolino / Coffee table

(G) ø 90 H 38 cm
(Z) ø 120 H 30 cm





Icon 8091

Side table:

P_Glossy black Marquinia marble / carbon grey structure (M_102)

A_Glossy white Carrara marble / white structure (M_101)

G_Glossy bronze Emperador marble / stone bronze structure (M_183)

Icon 8091

Side table:

P_Glossy black Marquinia marble / carbon grey structure (M_102)

A_Glossy white Carrara marble / white structure (M_101)





Icon 8091
side table:
painted metal base (stone bronze);
screen-printed Kong pattern top





nipper

design by_Plurimo Design Studio

Uno strumento di lavoro che diviene protagonista di qualunque stanza, grazie a linee raffinate che esprimono al meglio il design più contemporaneo: Nipper è uno scrittoio, la cui funzionalità si esprime in un ponticello metallico color rosa agata o bronzo pietra. La linea del ripiano concede ampio spazio, mentre lo specchio opzionale permette di trasformare radicalmente funzionalità ed estetica di quest'oggetto dal design affascinante e funzionale.

A tool to work becomes a protagonist in every room thanks to refined lines expressing the most contemporary design in the best way: Nipper is a desk, which pure functionality is represented by its agata pink, or bronze stone metal bridge. The shape of the top provides working space, while the optional mirror allows to radically transform both functionality and aesthetics of this fascinating object.

Рабочий инструмент, который становится главным героем любой комнаты благодаря изысканным линиям, наилучшим образом отражающим самый современный дизайн: Nipper — это стол, функциональность которого выражена в металлическом креплении из розового агата или бронзового камня. Форма столешницы предоставляет много места, а дополнительная зеркальная поверхность позволяет радикально трансформировать как функциональность этого изделия, так и его внешнюю привлекательность.

7006

L 97 P 70 H 120 cm



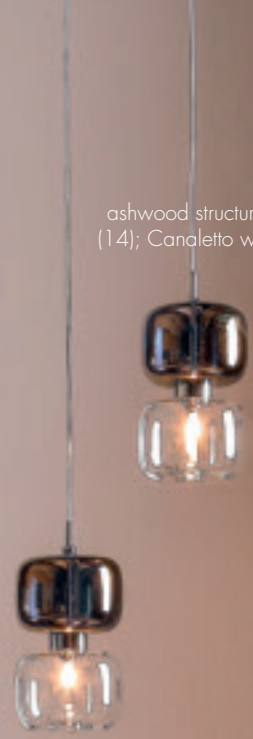

Nipper 7006
writing desk:
ashwood structure, painted Canaletto walnut
(14); Canaletto walnut top (14); stone bronze
metal part (83)



Nipper 7006

Writing desk:

Ash wood structure, painted Canaletto walnut (14);

agata pink metal shelf (68);

Canaletto walnut top (14).





sound

design by_Nicola Tonin

La tecnologia, la comodità, la multifunzionalità: Sound esprime tutto questo, in uno scrittoio che levita dolce sulle vostre pareti. Uno schienale rivestito delle migliori pelli, eco-pelli, pelle fiore o pelle nubuck, e completato dal ripiano in legno, che può risuonare delle vostre canzoni preferite e riempire la stanza di musica, grazie allo straordinario sistema audio interno.

Technology, comfort, multi-functionality: Sound expresses all of the above, a desk gently floating on your walls. A backrest, covered with the best leather, eco-leather, grain leather or nubuck leather, completed by a wooden top that can play your favorite songs and fill your rooms with music, thanks to the hidden internal audio system.

Технология, комфорт, многофункциональность: Sound воплощает все это в виде письменного стола, который мягко опирается на ваши стены. Задняя стенка, отделанная лучшей натуральной, искусственной кожей, высококачественной кожей fiore или нубуком, и дополненная деревянной столешницей, которая может воспроизводить ваши любимые песни и заполнять комнату музыкой благодаря встроенной внутрь аудиосистеме.

7007

L 125 P 43 H 80 cm



Sound 7007

writing desk:
heat-treated dark oak shelf (16);
oil blue Nubuck eco-leather covering(SN_10);
optional (Kit: speakers & led)



valentine

design by_Opaca Lab

Un lago di luce, con foglie tondeggianti che si rilassano chete. Valentine è un tavolino, quadrato o rettangolare, che fa poggiare su di una base in specchio - con finitura bronzo, argento o oro - dei piccoli ripiani tondeggianti in metallo verniciato. Rame, bianco o oro: tingete le vostre stanze di luce.

A lake made of light, with round leaves relaxing quietly. Valentine is a coffee-table, square or rectangular, in which small round varnished metal tops are put onto a mirror base with finishing in bronze, silver or gold. Copper, white or golden: paint your rooms with light.

Озеро света с округлыми спокойно покаящимися листьями. Valentine — это квадратный или прямоугольный столик, который помещает на зеркальном основании — в бронзовой, серебряной или золотой отделке — маленькие округлые столешницы из окрашенного металла. Медный, белый или золотой: наполните свои комнаты светом.

6026

(Q) L 87 P 87 H 30 cm
(R) L 107 P 72 H 30 cm



Valentine 6026
square coffee table:
gold mirror base (VS_85);
matt gold tops (PIA_85)



Valentine 6026
rectangular coffee table:
grey mirror base (V_45);
matt white tops (01)





brigitte

design by_Tonin Casa Creatives

Una specchiera senza tempo; una forma semplice ed elegante; la forza dell'artigianato Made in Italy. Brigitte è una specchiera in legno, in finitura noce Canaletto o rovere, una cornice tonda, dalle geometrie minimali. Lo specchio funge da protagonista, presentando una lavorazione delicata e artistica, che crea giochi di luce estremamente delicati.

A timeless mirror; a simple and elegant shape; the strength of Made in Italy craftsmanship. Brigitte is a wooden mirror, in canaletto walnut or oak finishing, a round frame characterized by minimal geometries. The mirror is the protagonist thanks to a delicate, artistic elaboration that creates extremely delicate light effects.

Зеркало, неподвластное времени; простая и элегантная форма; сила изготовления вручную "Сделано в Италии". Brigitte — это деревянное зеркало с отделкой из грецкого ореха или дуба, круглой рамой и минимальными геометрическими формами. Зеркало выступает в качестве главного героя благодаря тонкой художественной обработке, создающей тонкую игру света.

7535

(P) ø 80 P 3,5 cm
(A) ø 120 P 3,5 cm
(G) ø 160 P 3,5 cm



Brigitte 7535

Round mirror:

Canaletto walnut structure (14);

Silver mirror (V_45)



dreamy

design by_Opaca Lab

Un delicato intreccio in tessuto, sapientemente lavorato a mano, sostiene uno specchio dalle finiture bronzate o argentee. Una struttura in metallo cromato, un cerchio protettivo per lo specchio, forma una figura leggera e presente, che si completa con tre particolari in legno massello. Un pendente per rendere indimenticabile ogni parete.

Delicate fabrics intertwined by hand, to form a tissue capable to support a bronze or a silver mirror. A chromed metal structure, a circle protecting the mirror, forms a light and quiet shape, that is completed by three solid wood elements. A pendant, to make every wall unforgettable.

Деликатно переплетенные ткани, умело обработанные вручную, поддерживают бронзовое или серебряное зеркало. Конструкция из хромированного металла, защитный круг для зеркальной поверхности, образует легкую и современную форму, дополненную тремя деталями из цельной древесины. Подвесной элемент, делающая каждую стену незабываемой.

7531

L 83 P 3,6 H 109 cm



Dreamy 7531

circular mirror:
coppered chrome structure with bordeaux wire;
grey mirror (V_45);
Canaletto walnut spheres



Dreamy 7531
circular mirror:
stone bronze structure with whiskey wire RM22;
grey mirror (V_45);
dark oak spheres





family

design by_Nicola Tonin

Multifunzionalità e minimalismo sono i concetti espressi dagli specchi Family. Specchi che combinano un'agile struttura in legno di noce massello, un appendiabiti di eleganza nordica, e specchi semplici e rotondi, in finitura argento o bronzo. Questa figura dalla geometria inimitabile si completa grazie al sistema di retro-illuminazione al led, il cui effetto sulle pareti è distinto, elegante e prezioso.

Multifunctionality and minimalism are the concepts expressed by Family mirrors. Mirrors that combine an agile, solid structure, a nordic coat hanger, and simple and round glass. A unique geometry that is completed by LED lighting system at the back, that provides a distinct, elegant and precious effect.

Многофункциональность и минимализм — понятия, выраженные зеркалами Family. Зеркала, сочетающие гибкую конструкцию из цельной древесины, по-нордически элегантный крючок и круглые серебряные или бронзовые стекла. Этот предмет с неповторимыми геометрическими формами дополняется светодиодной системой заднего освещения, придающее стенам особенный, элегантный и значимый эффект.

7534

(P) L 76 P 10 H 120 cm
(A) L 100 P 10 H 180 cm
(G) L 124 P 10 H 200 cm



Family 7534

mirror:

Canaletto walnut structure (14);

silver mirror (V_45)

two gold pull for use coat stand







Family 7534
mirror:
Canaletto walnut structure (14);
silver mirror (V_45)
two gold pull for use coat stand

suite

design by_Nicola Tonin

La lavorazione del legno di Suite è quanto di più raffinato si possa immaginare. La perfezione di un triangolo si unisce alle dolci curve di un legno lavorato con maestria e semplicità: il frassino tinto noce Canaletto, o rovere scuro, si propone restringendosi verso l'alto, ad incorniciare con grazia uno specchio in finitura argento o bronzo.

The elaboration of Suite wood could have only be imagined. The perfection of its triangle gets combined with the sweet curves of a simply and still masterfully crafted wood: ash in canaletto walnut, or dark oak finishing, that gets narrower aiming at the ceiling and limiting graciously silver or bronze mirror with its frame.

Обработка древесины Suite настолько изыскана, насколько себе можно представить. Совершенство треугольника сочетается с нежными изгибами древесины, обработанной с мастерством и простотой: ясень, окрашенный в цвет грецкого ореха, или темный дуб, сужаясь кверху, изящно обрамляют зеркало в серебряной или бронзовой отделках.

7520

L 120 P 35 H 200 cm



Suite 7520

triangular mirror:
ashwood structure,
painted Canaletto walnut (14);
bronzed mirror (V_184)







Suite 7520
triangular mirror:
ashwood structure, painted Canaletto
walnut (14);
bronzed mirror (V_184)

trama

design by_Umberto Trevisan

La texture diventa materica negli intrecci specchianti di Trama. Questo specchio, privo di cornici, libero e particolare, si compone di un intreccio di vetri e luci, che crea un effetto di luci e colori capace di ampliare, definire e reinventare i living più preziosi.

Texture becomes palpable with Trama's intertwining mirrors. This frameless, free and peculiar mirror, is a maze of glass and light, that create light and color effects to widen, define and reinvent the most precious living rooms.

Текстура становится уникальной в зеркальных составляющих Trama. Это зеркало без рамы, свободное и особенное, состоит из переплетений стекла и света, создающих эффект света и цвета, способное расширять, определять и заново изобретать лучшие гостиные.

7521

L 105 P 8 H 105 cm



Trama 7521
crossed mirror:
silver mirror structure (V_45)



winderly

design by_Opaca Lab

Una linea orientale, un ventaglio di luce e colori; una lavorazione unica che contrappone uno specchio argentato o effetto bronzo, ad un dolce tassello in legno, disponibile in amaranto opaco, nero opaco, noce Canaletto o rovere scuro termotrattato. Il tutto reso ancor più elegante da una raffinata nappa nera.

Oriental style, a fan made of colors and light; a unique craftsmanship opposing a silver or bronze mirror, to a sweet wooden component - the available colors are matt amaranth, matt black, canaletto walnut, or heat-treated dark oak. This mirror was made even more elegant, by adding a refined black tassel.

Восточная линия, веер света и цветов; уникальная работа, противопоставляющая серебристое или бронзовое зеркало податливой деревянной вставке, доступной в матовом амаранте, матовом черном, грецком орехе или термообработанном темном дубе. Изящная черная кисть придает еще больше элегантности.

7522

(A) L 80 H 45 cm
(B) L 100 H 56 cm
(C) L 140 H 79 cm



Winderly 7522
fan-shaped mirror:
heat-treated dark oak structure (16);
silver mirror (V_45)



astoria

design by_Aldo Petillo

Astoria si compone di parti, varie ed eleganti, disponibili ad arte per combaciare alla perfezione con il proprio stile. L'anima in legno di Astoria si ricopre di tutte le varianti Tonin Casa di pelli, eco-pelli, pelli Nabuk, tessuti e velluto. L'unicità del design si combina così con la possibilità di una customizzazione completa.

Astoria is made of several parts, various and elegant, that you can move to perfectly match your own style. This sofa's wooden core can be covered in every Tonin Casa leather, eco-leather, nubuck leather, fabrics and velvet. The uniqueness of design is hence combined with the chance of a complete personalization.

Astoria состоит из разнообразных и элегантных частей, созданных, чтобы идеально подходить к необходимому стилю. Деревянная база Astoria обита всеми вариантами материалов Tonin Casa: натуральной, искусственной кожей, нубуком, тканью и бархатом. Таким образом, уникальность дизайна сочетается с возможностью полной адаптации в соответствии с индивидуальными потребностями.

7390 A

L 130 P 100 H 78 cm

7390 B

L 200 P 100 H 78 cm

7390 C

L 270 P 100 H 78 cm

7390 D

L 340 P 100 H 78 cm

7390 E

L 270 P 150 H 78 cm

7390 F

L 340 P 150 H 78 cm





Astoria 7390 C
modular sofa:
deep blue Vega velvet -
fully covered (T10V)





Astoria 7390 C
modular sofa:
old burgundy red Vega velvet -
fully covered (T06V)

Astoria 7390 C
modular sofa:
wisteria Vega velvet -
fully covered (T09V)





ambra

design by_Angelo Tomaiuolo

Un accenno, un sussurro che avvolge quietamente il vostro sonno. Ambra è un letto la cui testiera funge da punto focale sia in termini di design che di comfort: imbottita, e rivestita in tutte le finiture di pelle, eco-pelle e tessuto di Tonin Casa, rientra lieve per offrire un appoggio ideale durante il riposo. La struttura in legno, in finitura noce o rovere, si caratterizza per una linea semplice e delicata, che lascia ampio spazio alla ricchezza delle trapuntature.

A hint, a whisper quietly surrounding your sleep. Headrest of Ambra bed is both its focal point from a design perspective and its comfort: it is padded, and may be covered with Tonin casa leather, eco-leather and fabric, by offering an ideal base for your rest. The wooden structure, finished in walnut or oak, is characterized by a simple and delicate shape, that leaves much space to appreciate the richness of its quilt.

Намёк, шепот, который тихо окутывает ваш сон. Ambra — это кровать, изголовье которой является основным элементом как с точки зрения дизайна, так и с точки зрения комфорта: мягкая и обитая любимыми отделками из натуральной, искусственной кожи и тканей Tonin Casa, предлагает идеальную опору для отдыха. Деревянная конструкция с отделкой из грецкого ореха или дуба характеризуется простой и мягкой формой, предоставляя достаточно места богатству стеганых материалов.

7875

(M) L 180 P 223 H 119 cm
(XL) L 200 P 236 H 119 cm
(XXL) L 223 P 236 H 119 cm



Ambra 7875

bed:

ashwood structure, painted dark oak (16);
rusty red vega velvet covering (T05V)





Ambra 7875

bed:

ashwood structure, painted walnut (14);
pink brown salt and pepper fabric covering (SPO9)



La precisione della trapuntatura di Ambra ne sottolinea la linea snella e delicata. Tonin Casa presenta un modello di letto in cui la geometria della testiera è protagonista, punto di contatto tra la raffinatezza della manifattura e la penna del designer.

The precision of Ambra quilting highlights its thin and delicate line in the best way. Tonin Casa introduces a bed dedicated to its headrest, meeting point of refinement - its manufacturing - and designer's pen.

Точность в отделке Ambra подчеркивает изысканность и тонкость линии. Tonin Casa представляет модель кровати, в которой геометрия изголовья является главным стилистическим акцентом, точкой пересечения между утонченностью производства и видением дизайнера.



tiffany night

design by_Angelo Tomaiuolo

Tiffany si trasforma e porta la sua dolce e lussureggiante struttura imbottita nelle vostre stanze da letto. Una nuova serie di contenitori che mantengono struttura in legno e trapuntatura a rombi, perfetta accoppiata per i gusti più raffinati. Le finiture in noce Canaletto, rovere scuro o rovere chiaro si abbinano alla perfezione ai rivestimenti in pelle, eco-pelle, pelle fiore, pelle ed eco-pelle nabuk, e si aggiungono alla finitura con ante lisce.

Tiffany changes its shape and brings its sweet luxurious padded structure to your bedrooms. A new collection of containers that maintains a wooden structure and a rhombus patterned covering, the perfect combination for the most refined taste. Canaletto walnut, dark or natural oak finishes, perfectly match leather, eco-leather, grain leather, nubuck leather and eco-leather covering in a new version with clean, smooth sides.

Tiffany преобразуется и переносит свою нежную и роскошную конструкцию в ваши спальни. Новая серия ящиков, сохраняющих деревянный каркас, и стеганая ромбами отделка - прекрасное сочетание на самый изысканный вкус. Отделка из грецкого ореха, темного или светлого дуба прекрасно сочетается с обивкой из натуральной, искусственной кожи, высококачественной кожи fiore, натурального и искусственного нубука, и гладкой поверхностью стенок.

T6442

L 176 P 52 H 75 cm

T6443

L 132 P 52 H 75 cm

T6444

L 62 P 52 H 132 cm

T6445

L 62 P 40 H 50 cm



Tiffany night 6445

bedside table:
ashwood structure, painted Canaletto walnut and
top covered in Canaletto walnut (14);
dark brown leather covering (P_70)





Tiffany night 6442

chest of 4 drawers:
ashwood structure, painted Canaletto walnut and
top covered in Canaletto walnut (14);
dark brown leather covering (P_70)





Tiffany night 6444

6-drawers unit:
ashwood structure, painted Canaletto
walnut and top covered in Canaletto
walnut (14);
dark brown leather covering (P_70)



ago e filo small

design by_Andrea Lucatello

Ago e Filo rinasce nella sua versione mignon: una lampada a piantana che diventa da tavolo, creando un effetto lieve ed elegante. Il cavo rosso sale dolce verso il piccolo paralume cotonette, e definisce morbidamente la linea di Ago e Filo, il suo gentile svolgersi.

Ago e Filo is reborn in its miniaturized version: the free-standing lamp becomes a desk lamp, and creates a light and elegant effect. Its red cable gently climbs up to the small cotonette lamp-shade, and softly defines Ago e Filo lines, its swiveling.

Ago e Filo возрождается в своей миниатюрной версии: лампа, которая превращается в настольную, создавая легкий и элегантный эффект. Красный шнур плавно поднимается к маленькому абажуру из хлопчатобумажной ткани и мягко определяет линию Ago e Filo с его мягким распылением света.

9105

L 52 P 20 H 68 cm

Ago e filo 9105
table lamp;
chrome version; red cable;
cotonette lamp shade.



dreamy

design by_Opaca Lab

Sognante, morbida e delicata nell'apparire, come un acchiappasogni delicatamente intrecciato. Dreamy è una lampada a sospensione, la cui struttura in metallo cromato contorna un diffusore in vetro in fusione, che permette alla luce di spandersi lieve e tiepida per le vostre stanze. I particolari in legno massiccio sono un ulteriore dettaglio, un particolare di raffinata leggerezza, per una lampada in grado di illuminare con levità ogni ambiente.

Dreamy, apparently soft and delicate, just like a delicately composed dream-catcher. Dreamy is a hanging lamp, with a chromed metal structure that surrounds a fusion glass light-diffuser, so that light can spread softly and warmly through your rooms. The solid wood details, provides a new, further characterization, for a lamp that can gently enlighten any room.

Мечтательный, мягкий и нежный внешний вид, как деликатно переплетенные ловцы снов. Dreamy — это подвесной светильник, хромированная металлическая конструкция которого окружает рассеиватель из сплава стекла, позволяющий мягкому теплomu свету проникать в ваши комнаты. Элементы из цельной древесины являются еще одной деталью, особенностью изысканной легкости, создавая светильник, который может с легкостью освещать любые помещения.

9113A - In appoggio / table lamp

(A) L 42 P 5 H 64 cm

(B) L 62 P 5 H 84 cm

9113S - Sospensione / hanging lamp

L 42 P 5 H 64 cm

L 62 P 5 H 84 cm

9113M - Sospensione con rosone multiplo / hanging lamp with multiple rose

L 42 P 5 H 64 cm

L 62 P 5 H 84 cm

Dreamy 9113
hanging lamp:
transparent fumè glass round; black chrome
structure; dark oak three sphere.
Transparent pink glass round; coppered chrome
structure; Canaletto walnut three sphere.



Dreamy 9113

table lamp:

transparent fumè glass round; coppered chrome structure;
Canaletto walnut three sphere.

Transparent pink glass round; coppered chrome structure;
Canaletto walnut three sphere.





Una luce che si spande quieta per le stanze; una struttura semplice ed elegante; una lampada che combina il design più contemporaneo ad un sapore di arte minimale e lieve.

A light quietly moving through your rooms; a simple and elegant structure; a lamp that combines the most contemporary design with a minimal, mild art.

Свет, распыляющий тишину в комнатах; простая и элегантная структура; светильник, сочетающий самый современный дизайн и вкус абстрактного изобразительного искусства.



etoile

design by_Andrea Lucatello

Una stella che pende, unica e inimitabile, dal soffitto. Una costellazione di tre, sei, dieci, venti lampade, che riempie ed illumina al meglio ogni stanza. Étoile è stata disegnata per essere parte di un tutto, per combinare giochi di luce e forme essenziali, grazie alla parte superiore in specchio bronzo o oro, che si unisce al vetro trasparente della sua parte illuminante.

One star, hanging from the ceiling, unique, inimitable. A constellation made of three, six, ten, twenty lamps - enlightening and filling in every room in the best way. Étoile was designed to be part of everything, to combine games of lights and essential shapes, thanks to its upper part, made of bronze or golden mirror, that attaches to the transparent glass at its lightening part.

Одна уникальная и неповторимая звезда, свисающая с потолка. Созвездие из трех, шести, десяти, двадцати ламп, которое наилучшим образом наполняет и освещает каждую комнату. Etoile была разработана с тем, чтобы быть частью целого, сочетать игру света и важных форм благодаря верхней части из бронзового или золотого зеркала, в соединении с прозрачным стеклом в своей освещающей части.

9110 01

∅ 16 H 22 cm

9110 01
9110 02
9110 03
9110 04
9110 05



Etoile 9110 05
hanging lamp:
illuminated part: transparent glass; upper part:
bronze mirror

Etoile 9110 04
hanging lamp:
illuminated part: transparent glass; upper
part: gold mirror





goldie

design by_Angelo Tomaiuolo

Tre versioni, che ricordano splendidi calici di vino rovesciati; varianti di colore illimitate, che tingono la struttura ceramica; una luce cheta e morbida che giunge dall'alto, in questa lampada a sospensione che riesce a rendersi discreta e protagonista nello stesso momento, in ogni living.

Three versions of a lamp, reminding upside-down wine glasses; limitless colors, painting the ceramic structure; a quiet and soft light coming from above, for a hanging lamp that can be discreet and striking at the same time, in every room.

Три версии, напоминающие красивые перевернутые бокалы вина; неограниченные цветовые вариации, окрашивающие керамическую структуру; спокойный и мягкий свет, исходящий сверху, в этом подвесном светильнике, который одновременно является и незаметным, и главным персонажем каждой гостиной.

9106

(A) ø 17 H 27 cm
(B) ø 21 H 22 cm
(C) ø 38 H 22 cm

9106M con rosone multiplo - with multiple rose

(A) ø 17 H 27 cm
(B) ø 21 H 22 cm
(C) ø 38 H 22 cm



Goldie 9106
hanging lamp:
A - RAL 8025;
B - RAL 8023;
C - RAL 8012

lounge

design by_Andrea Lucatello

La pura eleganza di una linea. La straordinaria inventiva nella semplicità. Orizzontale, lounge evade i limiti delle lampade a sospensione; nera, lucida come il cromo, illumina con raffinatezza e preziosità. Non si eccede, non si esagera, non si invade: si compone uno spazio perfetto.

Line's pure elegance. Extraordinary thoughts that lead to simplicity. Horizontal shape of lounge evades the limits of hanging lamps; black, glossy as chrome, it shines with refined preciousity. It does not exceed its role, it is not invasive: it is a perfect composition of space.

Чистая элегантность линии. Чрезвычайная изобретательность в простоте. Горизонтальный Lounge выходит за границы подвесных светильников; черный, глянцевый, как хром, он освещает изысканно, с особой важностью. Не излишествует, не преувеличивает, не вторгается — идеально заполняет пространство.

9111

L 125 H 4,5 cm



Lounge 9111
hanging lamp:
black chrome structure (76)

ming

design by_Tonin Casa Creatives

Ming si compone di dieci o venti luci, poste su diversi livelli per creare un effetto di luce che sia funzionale ed esteticamente eccitante ad un tempo. La plafoniera, un cerchio perfetto, sostiene fili quasi invisibili che terminano in una dolce coppa in vetro trasparente o fumé.

Ming is composed by ten, or twenty lamps, hanging at different levels to create a lighting effect both functional and aesthetically fascinating. The ceiling plate, a perfect circle, supports seemingly invisible chords that end in a sweet, transparent or fumé glass cup.

Ming состоит из десяти или двадцати лампочек, расположенных на разных уровнях, создающих одновременно функциональный и эстетически красивый световой эффект. Потолочный светильник, идеальный круг, поддерживает почти невидимые провода, заканчивающиеся изящной чашей из прозрачного или затемненного стекла.

9107

(A) ø 45 cm

(B) ø 60 cm



Ming 9107
hanging lamp;
transparent glass (V_81)

odissea

design by_Angelo Tomaiuolo

Un lancio, un arco sospeso e onnicomprensivo, che lavora svolgendosi nel mezzo del vostro living. Una linea metallica dalla lavorazione semplice e delicata, che termina in una lampada tonda e piatta. Minimal e raffinata, Odissea si illumina grazie alla tecnologia led, rendendo la propria bellezza sinonimo di funzionalità.

An arch, hanging widely, working as it spreads through your living. A metal line, simply, delicately crafted, ending in a round, thin lamp. Minimal, refined, Odissea's light uses LED technology, which makes its beauty synonymous with functionality.

Драгоценный, роскошный, элегантный в самом современном смысле: Pandora Light свисает с потолка, композиция из дуба, грецкого ореха, золота, платины, прозрачного стекла, серого, розового или янтарного. Таким образом, источник света вашей гостиной может стать душой её стиля.

9108

L 225 P 56 H 221 cm



Odissea 9108
free-standing lamp:
carbon grey structure (10)

pandora light

design by_Nicola Tonin

Preziosa, lussuosa, elegante nell'accezione più contemporanea: Pandora Light pende dal soffitto, una composizione di rovere, noce, oro, platino, vetri trasparenti, grey, rosa o ambra. La fonte di luce del proprio living può diventare così il fulcro del suo stile.

Precious, luxurious, elegant in the most contemporary of ways: Pandora Light hangs from the ceiling, made of oak, walnut, gold, platinum, transparent glasses, or grey, pink, amber. Choose, and make the light of your living room, be the best representation of its style.

Драгоценный, роскошный, элегантный в самом современном смысле: Pandora Light свисает с потолка, композиция из дуба, грецкого ореха, золота, платины, прозрачного стекла, серого, розового или янтарного. Таким образом, источник света вашей гостиной может стать душой её стиля.

9109

∅ 22 H 55 cm

9109M2
9109M3
9109M4
9109M5
9109M6

Pandora light 9109
hanging lamp:
transparent fumè glass sphere (85); Platinum;
heat-treated dark oak (LM_16); Pink glass







Pandora light 9109
hanging lamp:
transparent fumé glass sphere (85);
solid natural oak (LM_17); grey glass;
platinum.

retro¹

design by_Andrea Lucatello

Retro' è una lampada che porta il nuovo contemporaneo in un universo senza tempo, con una struttura in metallo cromato che ricorda come forma e impostazione le più belle lampade ad olio dei tempi andati, e la combina con una luce contemporanea, chiara e raffinata. Disponibile nelle versioni da tavolo o a sospensione, Retro' può letteralmente rapire l'estetica contemporanea e trasportarla in un altro tempo.

Retro' is a lamp designed to bring the new contemporary into a timeless universe, with a chromed metal structure that reminds the shape of the most beautiful oil lamps, from the old times- and then combines it with contemporary, clear and refined light. A hanging version and a table version are available, and both can steal a contemporary aesthetic, to bring it to another time.

Retro — это лампа, которая переносит новую современность в неподвластную времени вселенную, с конструкцией из хромированного металла, которая своей формой и параметрами напоминает самые красивые масляные лампы прошлых лет и сочетает её с современным светом, ясным и изысканным. Retro, доступная в настольной или подвесной версии, может буквально завладеть современной эстетикой и перенести её в другое время.

9114A - A - in appoggio / table lamp

∅ 13 H 34 cm

9114A - B - in appoggio / table lamp

∅ 13 H 44 cm

9114S - A a sospensione / hanging lamp

9114M - A a sospensione con rosone multiplo / hanging lamp with multiple rose

∅ 13 H 32 cm combinazioni - combinations

9114S - B - a sospensione / hanging lamp

9114M - B a sospensione con rosone multiplo / hanging lamp with multiple rose

∅ 13 H 42 cm combinazioni - combinations

Retrò 9114
table lamp:
V_84 transparent bronze glass sphere 1 - 2;
V_81 transparent glass sphere 3



Retrò 9114
hanging lamp:
V_84 transparent bronze glass sphere 1 - 2;
V_81 transparent glass sphere 3





anfora object

design by_Tonin Casa Creatives

Le forme più classiche entrano a pieno titolo nel regno del design, grazie a particolari che le rendono innovative: Anfora di Tonin Casa, una bottiglia che grazie alle sue righe in rilievo diviene un oggetto di decoro, un dettaglio di raffinata eleganza.

The most classical shapes enter into the realm of interior design thanks to details that make them innovative: Anfora by Tonin Casa, a bottle that thanks to its relief lines becomes a decoration, an extremely elegant detail.

Все более классические формы становятся господствующими в королевстве интерьера благодаря своим инновационным деталям: Anfora от Tonin Casa — предмет, который за счет своих рельефных полос становится элементом декора, деталью изысканной элегантности.





bulbo relief object

design by_Tonin Casa Creatives

Il gruppo Bulbo ritorna, nella versione Relief, con una texture rinnovata che lo modifica sia da un punto di vista estetico, che tattile. Sono coppe, sono vasi, disponibili in una vasta gamma di colorazione, per esaltare il vostro miglior arredamento.

Bulbo collection is back, with a Relief version, a renewed texture that changes from an aesthetic to tactile perspective. Cups, vases are available in a wide range of colors, to highlight the best of your interior.

Группа Bulbo возвращается в версии Relief, с обновленной текстурой, измененной как с эстетической точки зрения, так и тактильной. Чаши, вазы обширной цветовой гаммы для удивительного преображения вашего интерьера.





geometric object

design by_Tonin Casa Creatives

Coni, sfere, cubi. I nuovi oggetti di Tonin Casa sono stati pensati per aggiungere un dettaglio ai living più raffinati, per concedere un tocco di luce a madie, armadi e como'.

Cones, spheres, cubes. Tonin Casa new décor objects were designed to add details to the most refined rooms, to provide the touch of light to sideboards, containers and side-tables.

Конусы, сферы, кубы. Новые изделия Tonin Casa созданы, чтобы добавить ноту изысканности интерьеру, придать больше света шкафам, сервантам и комодам.





stripe small stripe big

design by_Tonin Casa Creatives

Strisce leggere tingono la texture di Stripe, nella versione Big, alta e snella, e in quella Small, più ampia e tondeggiante. Due vasi che formano una coppia unica, un dettaglio che renderà i vostri saloni delle vere e proprie showroom di lusso.

Light lines paint Stripe texture — the Big version, tall and thin; the Small version, wider and rounded. Two vases forming a unique set, a detail that will make your salons actual luxury showrooms.

Ненавязчивые полосы пронизывают поверхность Stripe, в варианте Big длинная и тонкая, в Small - более широкая и округлая. Две вазы, составляющие единое целое, деталь, которая придаст вашим салонам значимость шоу-румов класса люкс.





del rey carpet

design by_Tonin Casa Creatives

Del Rey è un tappeto tondo, semplice e raffinato, pensato per formare una composizione sui pavimenti più pregiati. L'effetto seta che produce, lo rende magnificamente elegante a vista e tatto.

Del Rey is a round rug, simple and refined, designed to be part of a composition, on the most refined floors. The silk effect makes it wonderfully elegant.

Ковер Del Rey – это круглый ковер, простой и изысканный, созданный для украшения самых ценных напольных покрытий. Эффект шелка, из которого он изготовлен, придает ему невероятную элегантность, визуальную и тактильную.





gatsby carpet

design by_Tonin Casa Creatives

Colori e linee dal sapore anni Venti si sposano nel tappeto Gatsby, un decoro che colora e completa ogni stanza con le sue geometrie imprevedibili. Un living che si trasforma in un grande salone d'altri tempi.

Colors and lines directly from the Twenties are combined to shape Gatsby, a rug, a decorative element that colors and completes every room with its unpredictable geometry. A living room may this way become a big salon from the past.

Цвета и линии эпохи двадцатых годов воплощаются в ковре Gatsby, элементе, который придает цвета и дополняет любое помещение своей необыкновенной геометрией. Гостиная, превращающаяся в большой салон ушедших эпох.





fiamminga wallpaper

design by_Tonin Casa Creatives

Ispirata ai quadri nord europei da cui prende il nome, Fiamminga entra nella modernità accostando un monocromo semplice ed effetto, ad una splendida natura in vaso che riporta la mente alla splendida "Dama con ermellino".

Inspired by north European paintings, Fiamminga enters into modernity by pairing a simple and yet effective monochrome line, with a wonderful flowery still-life that reminds the "Lady with the ermine".

Созданная под впечатлением от изобразительного искусства Северной Европы, Fiamminga приходит в современность, сближая простую монохромность и эффектность с величием природы в виде цветочного натюрморта, вызывающего воспоминания о картине «Дама с горностаем».



read leaves wallpaper

design by_Tonin Casa Creatives

Read Leaves ricorda i paesaggi di un quadro di Turner, con colori forti e imponenti e una sottile delicatezza che fa da sfondo al tutto. Una parete che diventa un'opera d'arte, con il design Tonin Casa.

Wallpaper Read Leaves reminds the skylnes painted by Turner, strong, impressive colors combined with a subtle sweetness that complete the wallpaper. A wall that becomes a masterpiece with Tonin Casa design.

Read Leaves напоминает пейзажи картины Тернера прежде всего своими яркими и впечатляющими красками и мягкой нежностью. Стена, превращающаяся с дизайном Tonin Casa в настоящее произведение искусства.



wallpaper

design by_Tonin Casa Creatives



del rey light



del rey mud



gatsby dark



gatsby arch



gatsby gold

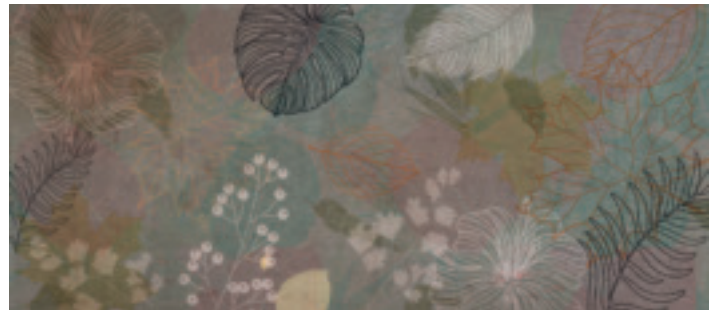

autumn flowers



concrete

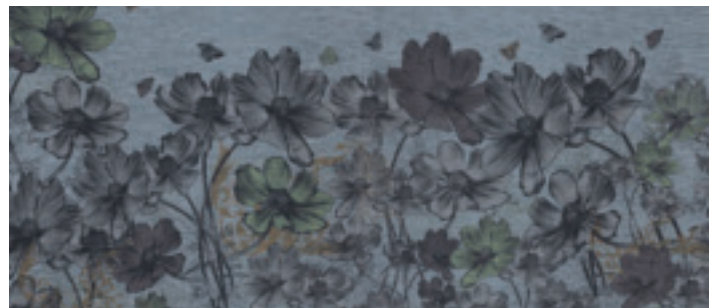

jeans flowers



romantic flowers

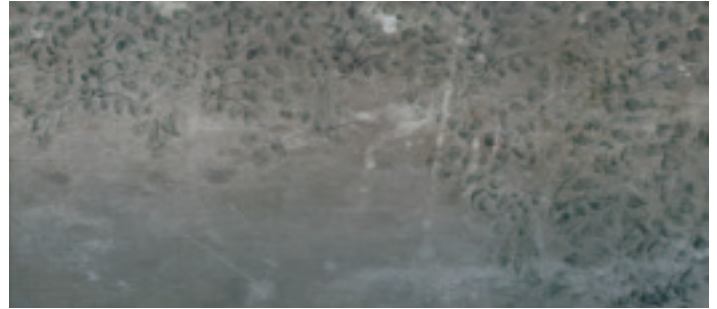

read leaves



black marble



marrakesh mosaic

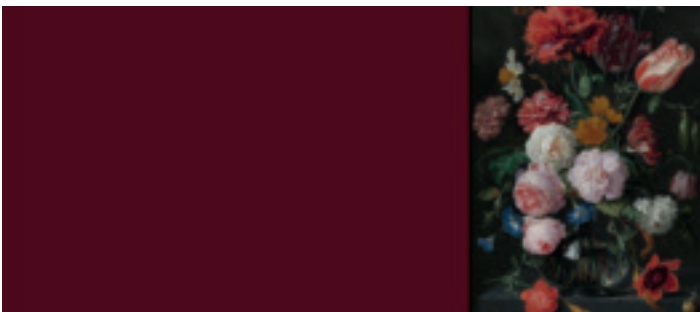

fiamminga burgundy red

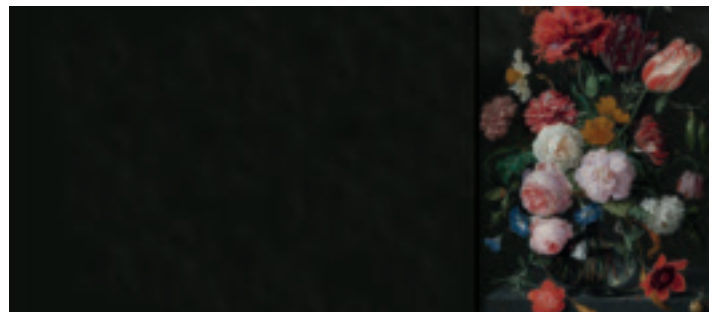

fiamminga dark grey

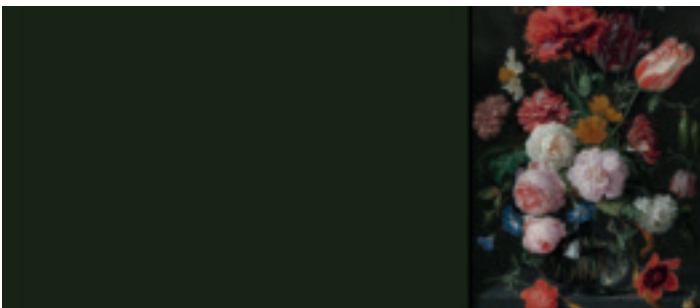

fiamminga dark green

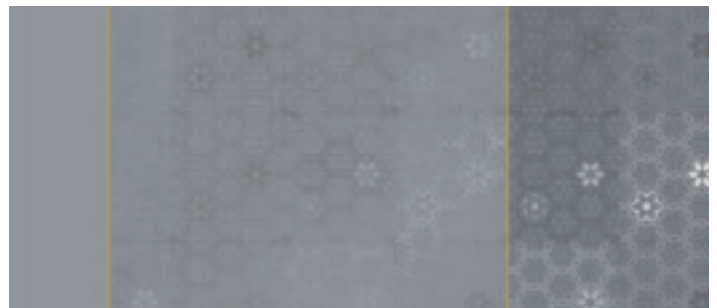

yellow decor

wallpaper

design by_Tonin Casa Creatives

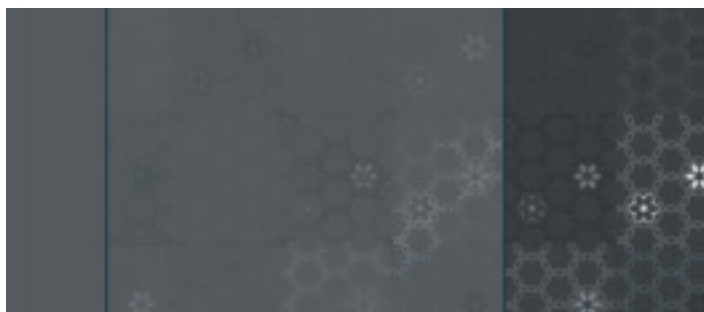

oil blue decor

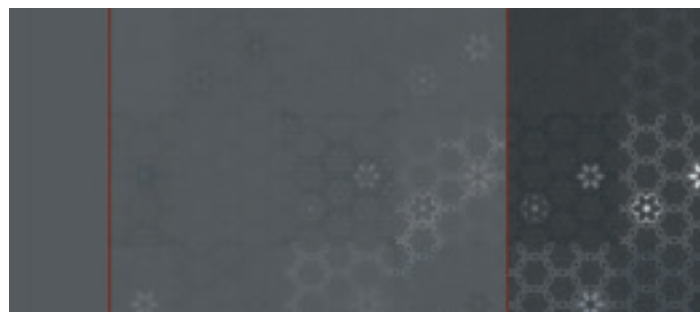

red decor



beige material



orange material



spring flowers



villa antica

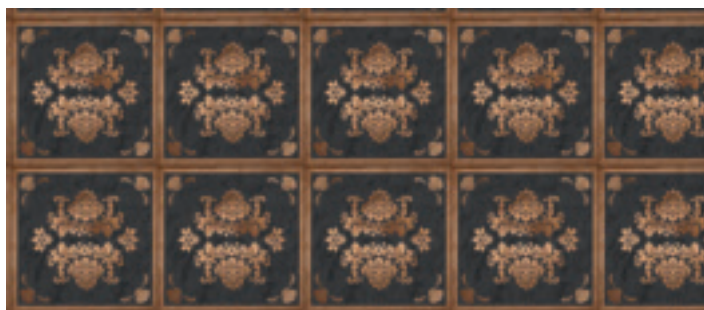

luxury



intarsio



rombi



boiserie

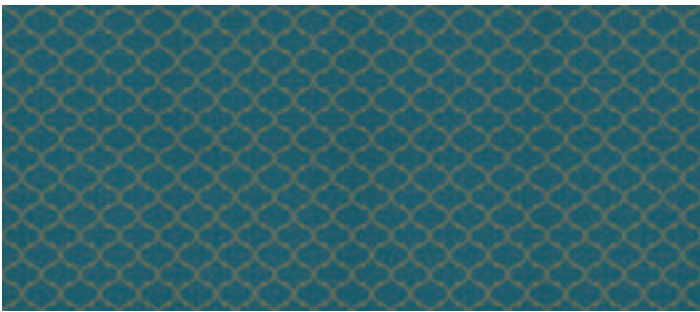

marrakesh

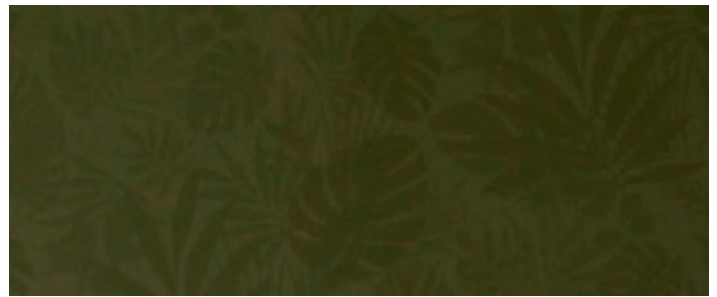









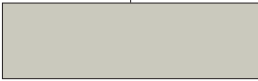







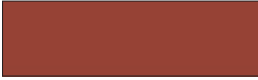



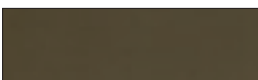
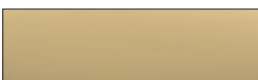

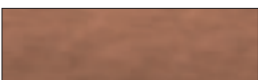

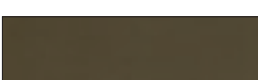





jungle

finiture
colours & finishes

finiture | finishing

strutture | structures

				
01 - bianco opaco matt white	36 - beige opaco matt beige	51 - fango opaco matt mud	31 - tricolore 3-colored	02 - nero opaco matt black
				
06 - grigio ardesia ardesia grey	08 - grigio blu cadetto cadetto blue-grey	10 - grigio carbone carbon grey	12 - grigio canna di fucile gunmetal grey	18 - sabbia opaco matt sand
				
22 - rosso mattone brick red	60 - champagne opaco matt champagne	64 - antracite opaco matt anthracite	67 - graffite opaco matt graphite	68 - rosa agata agata pink
				
83 - bronzo pietra opaco matt stone bronze	85 - oro opaco matt gold	56 - argento opaco matt silver	98 - rame opaco matt copper	12 - blu oceano ocean blue
				
09 - rosso beige beige red	04 - bronzo pietra lucido glossy stone bronze	501 - bianco lucido glossy white	3007 - Amaranth opaco matt Amaranth	300 - bianca/viola opaco matt white/purple
				
301 - bianco/verde salvia opaco matt white/green sage	302 - nero/oro lucido polished black/gold	303 - bianco/oro lucido polished white/gold	304 - bianco/viola lucido polished white/green sage	305 - bianco/verde salvia lucido polished white/green sage
				
502 - nero lucido glossy black	536 - beige lucido glossy beige	560 - champagne lucido glossy champagne	564 - antracite lucido glossy anthracite	551 - fango lucido glossy mud

essenze | essences

				
14 - noce canaletto black walnut	16 - rovere scuro termotrattato dark oak heat-treated	17 - rovere naturale natural oak	13 - rovere nodato knotty natural oak	LM_17 - rovere chiaro massello solid bright oak
				
LM_14 - noce massello solid walnut	LM_16 - rovere scuro massello solid dark oak	01 - frassino tinto bianco opaco poro aperto ash laquered matt white open pore	LM_20 - rovere massello tinto castagno solid oak laquered chestnut	L_21 - rovere cenere ash oak

finiture | finishing

laminato - L | laminated - L

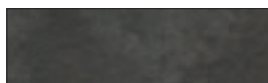

L_305 - grigio effetto ceramicato
grey ceramic effect



LM_01 - bianco ghiaccio
white ice



LM_47 - cipria
powder



LM_67 - grafite
graphite

melaminico - L | melaminic - L

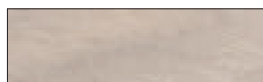

L_60 - effetto legno champagne
wood-like champagne

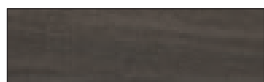

L_64 - effetto legno carbone chiaro
wood-like light carbon

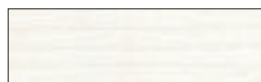

L_201 - effetto legno bianco frassino
wood-like white ash



L_264 - effetto legno grigio frassino
wood-like grey ash



PML_03 - effetto legno rilievo rovere
chiaro
light oak: embossed wood effect



PML_05 - effetto legno rilievo noce
Canaletto
Canaletto walnut: embossed
wood effect

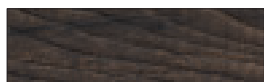

PML_04 - effetto legno rilievo rovere
scuro
dark oak: embossed wood effect

marmi - M | marbles - M

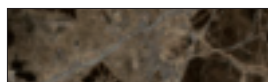

M_183 - bronzo emperador
bronze emperador

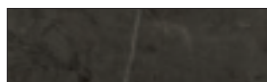

M_29 - grigio
grey

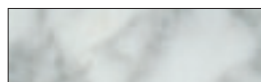

M_101 - bianco carrara
carrara white



M_102 - nero marquina
marquina black



M_129 - port saint laurent
port saint laurent

vetro ceramicato - V_ _C | ceramic glass - V_ _C

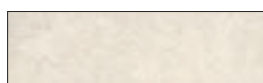

V_01C - bianco
white



V_02C - nero
black



V_03C - marrone
dark brown

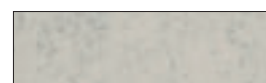

V_04C - grigio
grey

gres porcellanato - V_ _P | porcelain stoneware - V_ _P



V_73P - onice grigio
onyx grey



V_01P - statuario allissimo
statuario allissimo



V_85P - portoro
portoro

finiture | finishing

vetri - V | glasses - V



V_2 - vetro nero
black glass



V_84 - vetro trasparente bronze
transparent bronze glass



V_101 - vetro extra chiaro bianco
extra-clear white glass

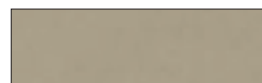

V_160 - vetro extra chiaro champagne
extra-clear champagne glass



V_636 - vetro extra chiaro acidato beige
extra-clear acid-etched beige glass



V_664 - vetro extra chiaro acidato antracite
extra-clear acid-etched anthracite glass



V_601 - vetro extra chiaro acidato bianco
extra-clear acid-etched white glass



V_602 - vetro acidato nero
acid-etched black glass

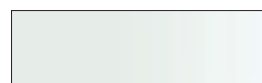

V_81 - vetro trasparente
transparent glass

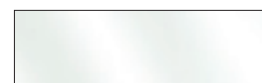

V_100 - vetro extra chiaro trasparente
extra-clear transparent glass



V_85 - vetro fumé trasparente
transparent fumé glass



V_136 - vetro extra chiaro beige
extra-clear beige glass



VS_85 - vetro fumé satinato
frosted fumé glass



VS_85 - vetro grey satinato
frosted grey glass

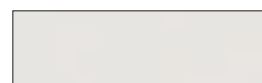

VS_10 - vetro extra chiaro satinato
frosted extra-clear glass



V_84A - vetro trasparente bronze serigrafato
transparent bronze glass with serigraphy



V_84B - vetro acidato bronze serigrafato
frosted bronze glass with serigraphy

specchi - V | mirrors - V

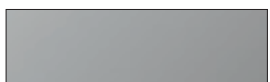

V_45 - specchio argentato
silver mirror



V_184 - specchio bronze
bronzed mirror



SP_29 - specchio grigio
grey mirror



SP_85 - specchio oro
gold mirror

tecnoril | tecnoril



01 - bianco opaco
matt white

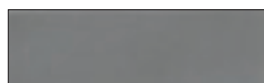

05 - grigio opaco
matt grey

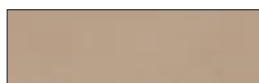

43 - roux opaco
matt roux

polietilene | polyethylene



01 - bianco
white



03 - rosso
red



15 - verde
green

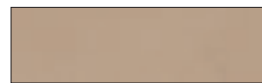

36 - beige
beige



64 - antracite
anthracite



66 - fucsia
fuchsia



54 - bronzo effetto corten
bronze corten effect



60 - tortora
dove grey



07 - azzurro pastello
pastel light blue



48 - bianco opalino
opaline white

finiture | finishing

metalli | metals



01 - alluminio verniciato bianco opaco
aluminum lacquered matt white



32 - alluminio anodizzato
anodized aluminum



71 - alluminio brillantato
polished aluminum

cromo | chrome



72 - metallo cromato
chromed metal



75 - cromo ramato
coppered chrome

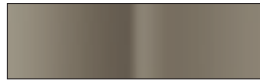

76 - cromo nero
black chrome

plexiglass - X | plexiglass - X

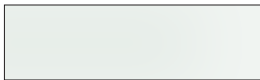

X_81 - plexiglass trasparente
transparent



X_22 - plexiglass rosso rubino
ruby red



X_85 - plexiglass grigio fumé
trasparente
transparent grey fumé



X_02 - nero
black



X_62 - bianco opalino
opaline white

tessuti e pelli | fabrics and leathers

tessuto ninfea - TN | ninfea fabric - TN



TN_04 - giallo cedro
cedar yellow



TN_08 - mandorla
almond



TN_16 - blu jeans
jeans blue



TN_17 - verde polinesia
polynesia green



TN_22 - tabacco
tobacco



TN_29 - grigio gabbiano
gull grey



TN_51 - fango
mud



TN_65 - roccia
rock

tessuto orchidea - TO | orchidea fabric - TO

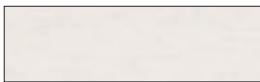

TO_01 - bianco
white



TO_02 - nero
black



TO_40 - blu turchese
turquoise blue



TO_41 - rosso ciclamino
cyclamen red

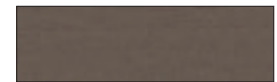

TO_51 - fango
mud

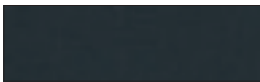

TO_64 - grigio antracite
anthracite grey



TO_70 - testa di moro
dark brown

tessuto pied de poule - TP | pied de poule fabric - TP



TP_04 - giallo
yellow



TP_03 - rosso mattone
brick red



TP_64 - grigio
grey



TP_60 - tortora
dove grey

tessuto gessato - GT | gessato fabric - GT

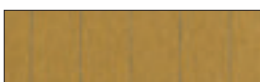

GT_04 - giallo
yellow



GT_03 - rosso mattone
brick red



GT_64 - grigio
grey



GT_60 - tortora
dove grey

tessuti e pelli | fabrics and leathers

tessuto sale e pepe - SP | salt and pepper fabric - SP



SP_01 - grigio bianco
grey white



SP_03 - grigio marrone
grey brown

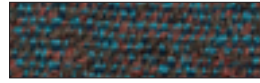

SP_05 - blu oceano - ruggine
ocean blue - rusty red



SP_07 - blu oceano - beige
ocean blue - beige

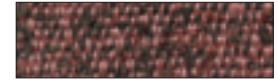

SP_09 - rosa marrone
pink brown

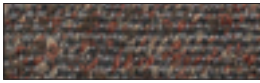

SP_12 - grigio - ruggine
grey - rusty red

tessuto mimosa - TK | mimosa fabric - TK



TK_03 - rosso rubino
ruby red



TK_04 - giallo
yellow



TK_17 - verde brillante
bright green



TK_34 - blu ottanio
oil blue



TK_36 - beige
beige

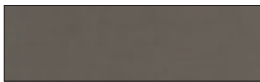

TK_60 - tortora
dove grey

tessuto verbena - TV | verbena fabric - TV

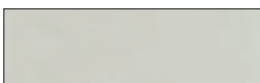

TV_01 - bianco
white



TV_02 - nero
black



TV_03 - rosso
red



TV_04 - giallo
yellow



TV_51 - fango
mud



TV_64 - grigio antracite
anthracite grey



TV_70 - testa di moro
dark brown

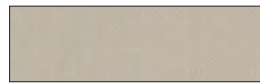

TV_91 - sabbia
sand

pelle nabuk - PN | nabuk leather - PN



PN_2 - nero
black

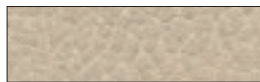

PN_5 - panna
cream

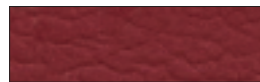

PN_9 - rosso bordeaux
burgundy red



PN_51 - fango
mud



PN_70 - testa di moro
dark brown

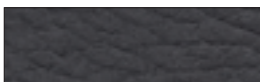

PN_73 - grigio
grey



PN_100 - ecrù
ecrù

tessuti e pelli | fabrics and leathers

ecopelle - S | eco leather - S



S_01 - bianco
white



S_02 - nero
black



S_03 - rosso
red



S_05 - panna
cream



S_09 - rosso bordeaux
burgundy red



S_13 - nocciola
hazel



S_77 - viola melanzana
aubergine purple



S_27 - grigio cemento
ash grey



S_28 - bianco avana
havana white



S_34 - blu
blue



S_36 - beige
beige



S_40 - blu turchese
turquoise blue



S_42 - verde scuro
dark green



S_43 - grigio chiaro
light grey



S_44 - blu notte
night blue



S_51 - fango
mud



S_59 - giallo senape
mustard yellow



S_60 - tortora
dove grey



S_66 - fucsia
fuchsia



S_70 - testa di moro
dark brown

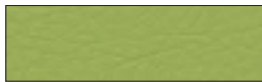

S_74 - verde oliva
olive green

cuoio - K | thick leather - K



K_01 - bianco
white



K_09 - rosso bordeaux
burgundy red

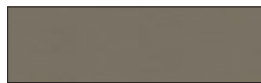

K_18 - sabbia
sand

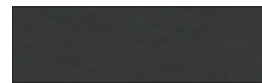

K_29 - grigio
grey

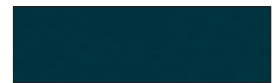

K_34 - ottanio
oil blue



K_45 - blu
blue

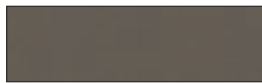

K_51 - fango
mud



K_52 - lavanda
lavender



K_60 - marrone chiaro
light brown



K_73 - nero
black



K_89 - rosso
red



K_91 - testa di moro
dark brown



K_102 - beige
beige



KN_32 - naturale nuvolato
naturally clouded

tessuti e pelli | fabrics and leathers

pelle - P | leather - P



P_1 - bianco
white



P_2 - nero
black



P_3 - rosso
red



P_4 - giallo
yellow



P_05 - panna
cream



P_09 - rosso bordeaux
burgundy red

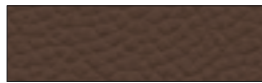

P_13 - nocciola
hazel



P_29 - grigio gabbiano
gull grey



P_34 - ottanio
oil blue



P_35 - salvia
sage



P_36 - beige
beige



P_40 - blu turchese
turquoise blue



P_42 - verde scuro
dark green



P_46 - verde pino
pine green



P_52 - lavanda
lavender



P_60 - marrone chiaro
light brown



P_61 - champagne
champagne



P_66 - fucsia
fuchsia



P_70 - testa di moro
dark brown



P_73 - grigio
grey

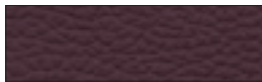

P_77 - viola
purple

pelle fiore - PF | grain leather - PF



PF_1 - bianco
white



PF_2 - nero
black

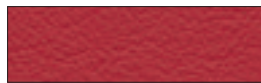

PF_3 - rosso
red



PF_4 - giallo
yellow

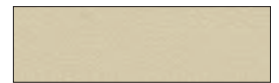

PF_05 - panna
cream



PF_06 - rosa
pink



PF_18 - sabbia
sand



PF_27 - grigio cemento
ash grey



PF_29 - grigio gabbiano
gull grey



PF_33 - cobalto
cobalt



PF_34 - ottanio
oil blue



PF_41 - rosso ciclamino
cyclamen red



PF_42 - verde scuro
dark green



PF_47 - cipria
powder



PF_63 - deserto
desert

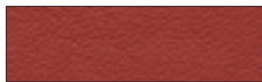

PF_65 - rosso mattone
brick red

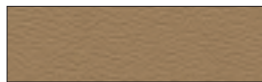

PF_68 - ambra
amber



PF_70 - testa di moro
dark brown



PF_75 - marrone
brown



PF_77 - viola
purple

tessuti e pelli | fabrics and leathers

velluto vega - T_ _V | vega velvet - T_ _V



T02V - nero
black



T03V - grigio marrone
grey-brown



T04V - grigio camel
camel grey



T05V - rosso ruggine
rusty red



T06V - bordeaux antico
old burgundy red



T07V - oltanio
oil blue



T08V - verde menta
mint green



T09V - glicine
wisteria



T10V - blu profondo
deep blue



T11V - seta
silk



T12V - grigio caldo
warm grey

cucitura a contrasto | contrast-stitching



0446 - blu universo
universe blue



0410 - arancio riflesso
reflected orange



0001 - bianco
white



0002 - nero
black

ecopelle nabuk - SN | nabuk eco-leather - SN

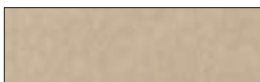

SN_01 - panna
cream

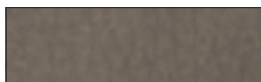

SN_03 - ecrù
ecrù

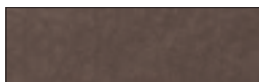

SN_04 - nocciola
hazel

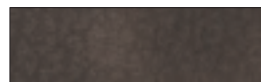

SN_05 - testa di moro
dark brown

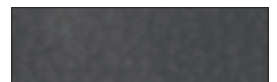

SN_06 - grigio
grey

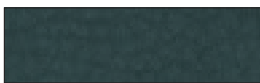

SN_10 - oltanio
oil blue

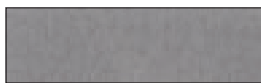

SN_13 - grigio seta
silk grey

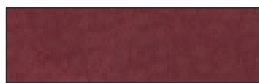

SN_16 - rosso bordeaux
burgundy red

specifiche
specifications

8087 extendible - melamine / laminate Polaris top

(P) L 120/165 P 80 H 75 cm (sp. 18 mm)
 (A) L 140/195 P 90 H 75 cm (sp. 18 mm)
 (G) L 160/215 P 90 H 75 cm (sp. 18 mm)

8087

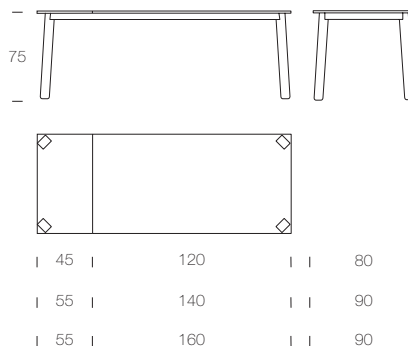

8088 FV fixed - glass

(P) L 150 P 100 P 75 cm (sp. 12 mm)
 (A) L 180 P 100 P 75 cm (sp. 12 mm)
 (G) L 215 P 100 P 75 cm (sp. 12 mm)

8088 FSC fixed - ceramic fixed - porcelain stoneware top

(P) L 150 P 100 H 75 cm
 (A) L 180 P 100 H 75 cm

8088_glass

(P) L 150/230 P 100 P 75 cm allunghe 2 da 40 cm (sp. 12 mm)
 (A) L 180/260 P 100 P 75 cm allunghe 2 da 40 cm (sp. 12 mm)

8088 extendible - ceramic fixed - porcelain stoneware top

(P) L 150/230 P 100 H 75 cm allunghe 2 da 40 cm
 (A) L 180/260 P 100 H 75 cm allunghe 2 da 40 cm

8088 FV - 8088 FSC - fixed

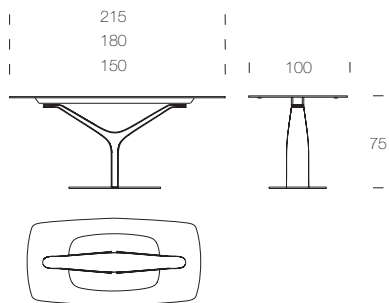

8088 extendible

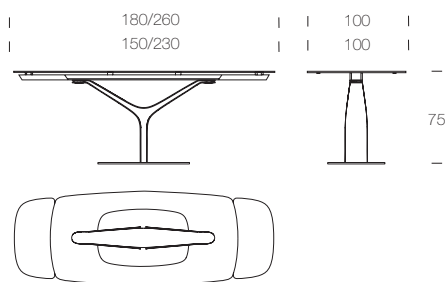

8090 FV fixed - glass

- (A) L 180 P 100 P 75 cm (sp. 12 mm)
- (G) L 215 P 100 P 75 cm (sp. 12 mm)
- (Z) L 295 P 100 P 75 cm (sp. 12 mm)
- (H) L 300 P 120 P 75 cm (sp. 12 mm)

8090 FSC fixed - ceramic fixed - porcelain stoneware top

- (A) L 180 P 100 P 75 cm
- (G) L 215 P 100 P 75 cm
- (Z) L 295 P 100 P 75 cm
- (H) L 300 P 120 P 75 cm

8090 extendible - glass

- (A) L 180/260 P 100 P 75 cm allunghe 2 da 40 cm (sp. 12 mm)
- (G) L 215/295 P 100 P 75 cm allunghe 2 da 40 cm (sp. 12 mm)

8090 FLM extendible - ceramic fixed - porcelain stoneware top

- (A) L 180/260 P 100 H 75 cm allunghe 2 da 40 cm
- (G) L 215/295 P 100 P 75 cm allunghe 2 da 40 cm

8090 FV / 8090 FSC - fixed

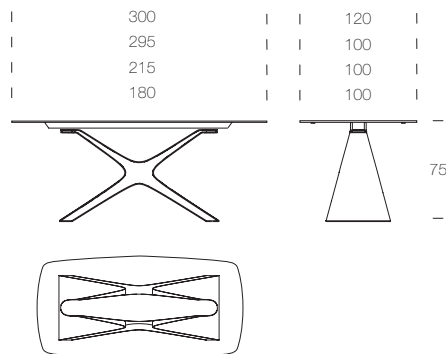

8090 / 8090 FLM - extendible

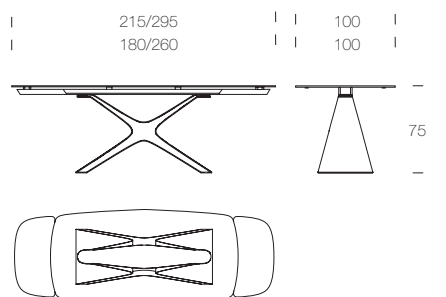

8084F fixed - veneered wood top

- (S) L 180 P 93 H 75 cm (sp. 40 mm)
- (A) L 200 P 110 H 75 cm (sp. 40 mm)
- (G) L 250 P 110 H 75 cm (sp. 40 mm)
- (D) L 300 P 110 H 75 cm (sp. 40 mm)

8084FLM fixed - solid wood top

- (A) L 200 P 106 H 75 cm (sp. 40 mm)
- (G) L 250 P 106 H 75 cm (sp. 40 mm)
- (Z) L 300 P 120 H 75 cm (sp. 40 mm)

8084FSC_ceramic fixed - porcelain stoneware top

- (LA) L 200 P 100 H 75 cm
- (LG) L 250 P 120 H 75 cm
- (LZ) L 300 P 120 H 75 cm
- (H) L 300 P 150 H 75 cm

8084_glass extendible - glass

- (P) L 160/240 P 90 H 75 cm (sp. 12 mm)
- (A) L 180/260 P 90 H 75 cm (sp. 12 mm)
- (G) L 200/300 P 100 H 75 cm (sp. 12 mm)
- (D) L 200/300 P 110 H 75 cm (sp. 12 mm)

8084_ceramic extendible - ceramic/porcelain stoneware top

- (P) L 160/240 P 90 H 75 cm
- (A) L 180/260 P 90 H 75 cm
- (G) L 200/300 P 100 H 75 cm
- (D) L 200/300 P 110 H 75 cm

*esclusi i piani ceramicati - excluding ceramic tops

8084F fixed wooden top

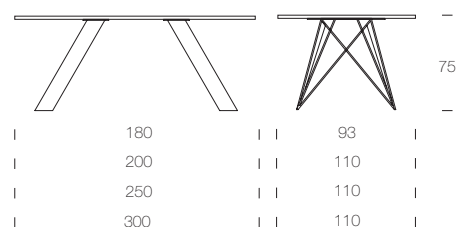

8084FLM fixed / solid wood top

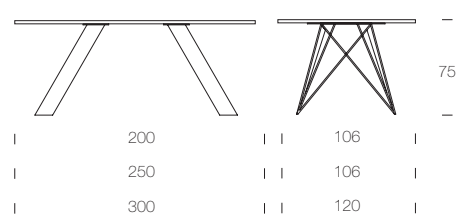

dada

8082 extendible - ceramic + wood / laminate top

(P) L 160 / 240 P 90 H 75 allunga 80 cm (sp. 20 mm)
(A) L 200 / 280 P 100 H 75 allunga 80 cm (sp. 20 mm)

8082 extendible - ceramic / laminate top

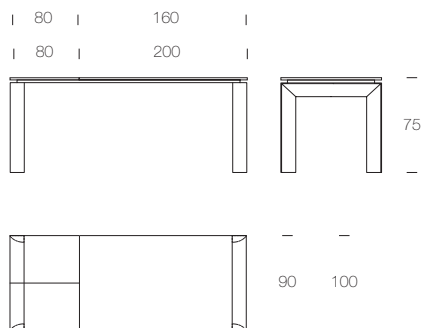

evo

8085 extendible - melamine / laminate Polaris top

(P) L 120/165 P 80 H 75 cm (sp. 18 mm)
(A) L 140/195 P 90 H 75 cm (sp. 18 mm)
(G) L 160/215 P 90 H 75 cm (sp. 18 mm)

8085 extendible - melamine / laminate Polaris top

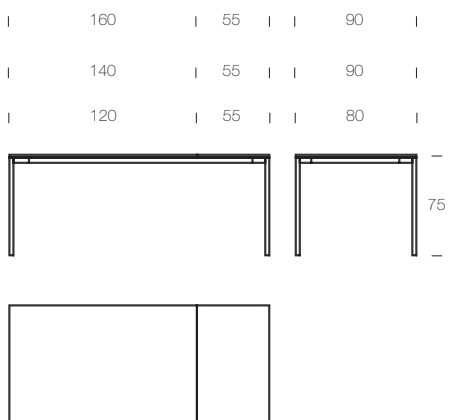

pois

8083FS fixed - wooden top

(A) L 200 P 100 H 75 cm (sp. 40 mm)
(G) L 240 P 120 H 75 cm (sp. 40 mm)

8083FM fixed - solid wood top

(A) L 200 P 100 H 75 cm (sp. 40 mm)
(G) L 240 P 120 H 75 cm (sp. 40 mm)

8083FSC fixed - porcelain stoneware top

(A) L 200 P 100 H 75 cm
(G) L 240 P 120 H 75 cm

8083 FS/FM/FSC fixed wooden / solid wood / glass porcelain top

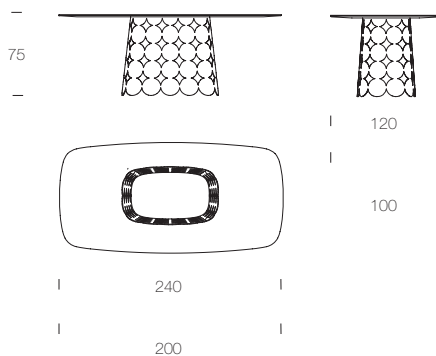

8086F fixed - veneered wood top

(G) L 250 P 110 H 75 cm (sp. 40 mm)
 (Z) L 300 P 110 H 75 cm (sp. 40 mm)



8086F fixed - wooden top

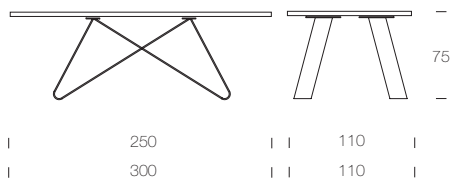

8086FLM fixed - solid wood top

(G) L 250 P 106 H 75 cm (sp. 40 mm)
 (Z) L 300 P 120 H 75 cm (sp. 40 mm)



8086FLM fixed - solid wood top

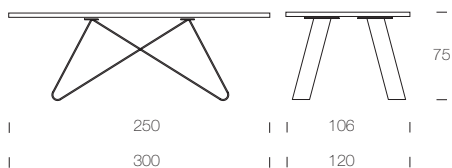

8086FSC_ceramic fixed - porcelain stoneware top

(G) L 250 P 120 H 75 cm
 (Z) L 300 P 120 H 75 cm
 (H) L 300 P 150 H 75 cm



8086FSC_ceramic fixed - porcelain stoneware top

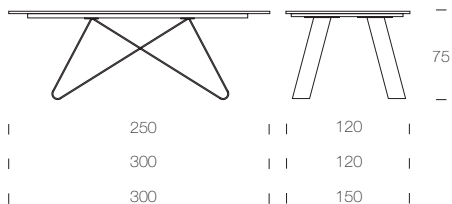

8623

(P) L 130 P 50/200 H 76 cm
 (A) L 130 P 50/300 H 76 cm
 struttura - structure (83 - 10 - 01)
 piani e allunghe - top and extensions (L_305 - PML4 - PML5 - PML03)

8623

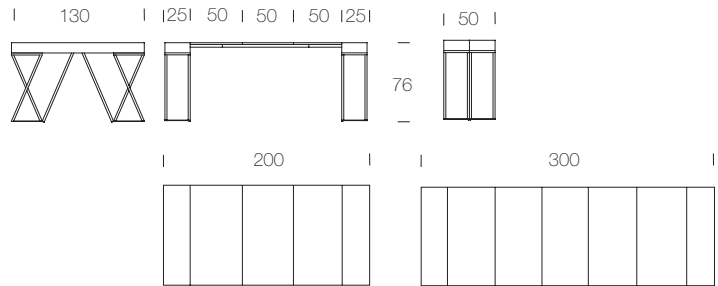

6106 - glass

L 150 P 45 H 75 cm (sp. 12mm)
 piano - top (V101 - V136)
 struttura - structure (01 - 10 - 83 - 85)

6106 - ceramic

L 150 P 45 H 75 cm
 piano - top (V_73P - V_01P - V_85P)
 struttura - structure (01 - 10 - 83 - 85)

6106

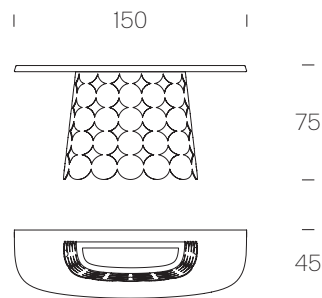

aralia

7219

L 45 P 55 H 85 cm

rivestimenti - covering (S - SN - P - PN - PF - T__V)

struttura - structure (14 - 16 - 17)

7219

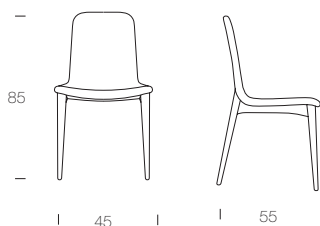

aria wood

7225

L 50 P 50 H 46/84 cm

seduta - seat (501 - 85)

struttura - structure (14 - 16 - 17)

7225

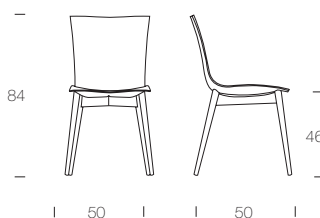

batik

7224

L 35 P 38 H 78 cm

seduta - seat (01 - 60 - 64 - 54)

7224

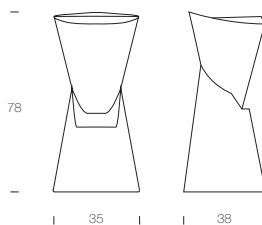

bikini

7222

L 45 P 53 H 48/80 cm

rivestimento - covering (S - SN - P - PN - PF - T__V - SP - TP)

struttura - structure (01 - 10)

7222

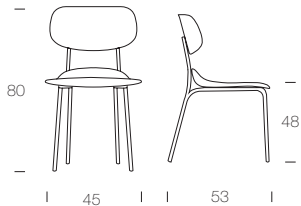

bikini wood

7222 W

L 40 P 48 H 45/83 cm

rivestimento - covering (S - SN - P - PN - PF - T_V - SP - TP)

struttura - structure (14 - 16 - 17)

7222 W

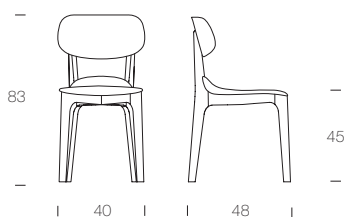

brend

7228 / 7230

L 50 P 50 H 86 cm

rivestimento - covering (S - SN - P - PN - PF - SP)

struttura - structure (01 - 10)

7228

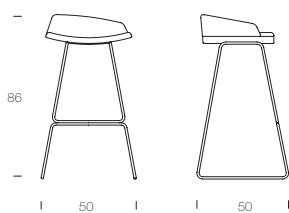

7230

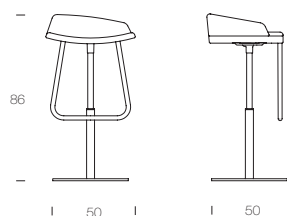

hole wood

7227

L 45 P 56 H 45/86 cm

seduta - seat (01 - 08 - 18 - 22 - 51 - 06)

struttura - structure (14 - 16 - 17)

7227

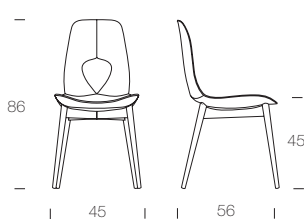

juliette

7229

L 50 P 65 H 47/96 cm

rivestimento - covering (S - SN - P - PN - PF - T_V - SP)

struttura - structure (14 - 16 - 17)

7229

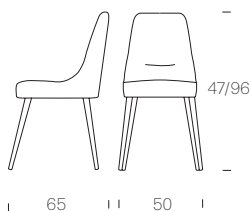

malva

7221

L 47 P 52 H 48/83 cm
rivestimento - covering (S - SN - P - PN - PF - T__V - SP)
struttura - structure (14 - 16 - 17)

7225

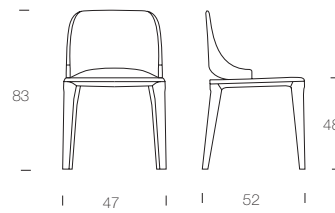

mivida

7212

L 48 P 55 H 46/80 cm
base - base (14 - 16 - 17)
rivestimento - covering (S - SN - P - PN - PF - T__V)

7212

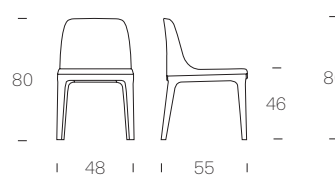

7213

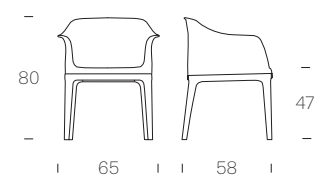

7213

L 65 P 58 H 47/80 cm
base - base (14 - 16 - 17)
rivestimento - covering (S - SN - P - PN - PF - T__V)

sam

7226

L 49 P 53 H 47/83 cm
rivestimento - covering (TN - S - SN - P - PN - PF - T__V)
struttura - structure (14 - 16 - 17)

7226

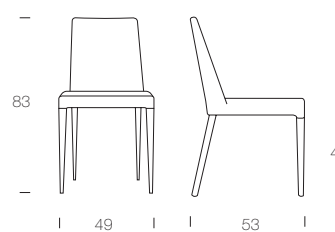

sorrento

8042

L 50 P 65 H 47/96 cm
rivestimento - covering (S - SN - P - PN - PF)
struttura - structure (10)

8042

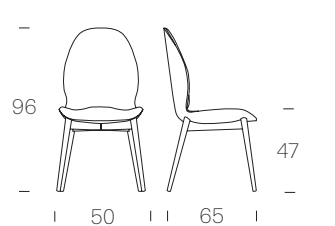

8042BR

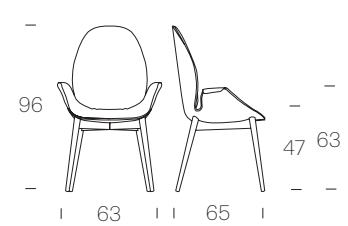

8042BR - poltroncina - arm chair

L 63 P 65 H 47/96 cm
rivestimento - covering (S - SN - P - PN - PF)
struttura - structure (10)

sveva

8032

L 70 P 72 H 40/77 cm

rivestimento - covering (S - SN - P - PN - PF - T__V - SP)

struttura - structure (10)

8032



zar

7220

L 43 P 54 H 48/93 cm

rivestimento - covering (S - SN - P - PN - PF)

7224

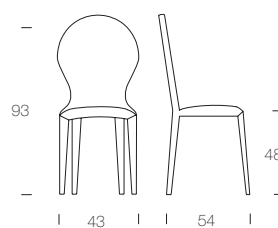

8621P

L 167 P 48 H 76 cm

base in metallo - metal base (02 - 85)

serigrafia - screen printing

1. struttura 12 grigio canna di fucile, disegno RAL 7006 grigio-beige lucido
1. 12 gun metal grey structure, pattern RAL 7006 grey-beige glossy
2. struttura RAL 3007 rosso amaranto, disegno RAL 3005 rosso vino lucido
2. RAL 3007 amaranth red structure, pattern RAL 3005 red wine glossy
3. struttura nero opaco, disegno RAL 5020 blu oceano lucido
3. matt black structure, pattern RAL 5020 ocean blue glossy

8621P

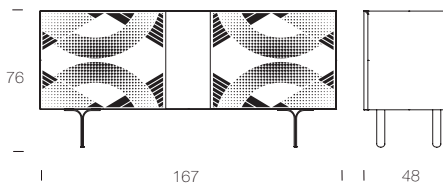

8621A

L 192 P 48 H 76 cm

base in metallo - metal base (02 - 85)

serigrafia - screen printing

1. struttura 12 grigio canna di fucile, disegno RAL 7006 grigio-beige lucido
1. 12 gun metal grey structure, pattern RAL 7006 grey-beige glossy
2. struttura RAL 3007 rosso amaranto, disegno RAL 3005 rosso vino lucido
2. RAL 3007 amaranth red structure, pattern RAL 3005 red wine glossy
3. struttura nero opaco, disegno RAL 5020 blu oceano lucido
3. matt black structure, pattern RAL 5020 ocean blue glossy

8621A

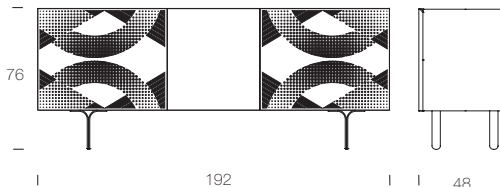

8640 high sideboard

L 110 P 45 H 145 cm / optional (V_2)

8641 sideboard

L 180 P 45 H 75 cm / optional (V_2)

8642 sideboard

L 240 P 45 H 75 cm / optional (V_2)

struttura - structure (pattern in stampa digitale - digital printed pattern)

8640

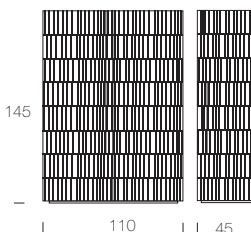

8641

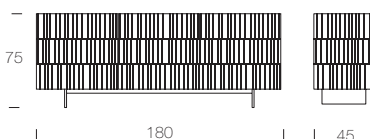

8642

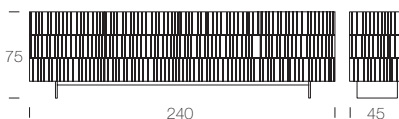

kong

8635 high sideboard

L 110 P 45 H 145 cm / optional (V_2)

8636 sideboard

L 180 P 45 H 75 cm / optional (V_2)

8637 sideboard

L 240 P 45 H 75 cm / optional (V_2)

struttura - structure (pattern in stampa digitale - digital printed pattern)

8635

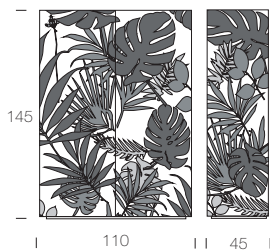

8636



8637



maya

8630 sideboard

L 145 P 47 H 76 cm

8631 sideboard

L 214 P 47 H 76 cm

combinazioni ante - combination doors (PML_5 - PML_3)

8630

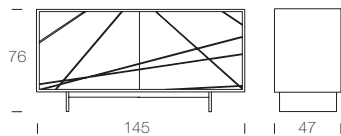

8631

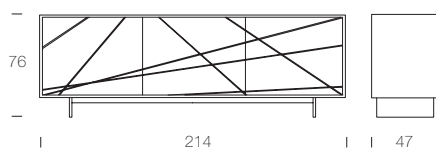

8620P

L 174 P 48 H 78 cm

base in metallo - metal base (02)

1. base RAL 3007 rosso amaranto, pattern serigrafato nero - 1. RAL 3007 amaranth red, black screen-printed pattern
2. base 12 grigio canna di fucile, pattern serigrafato nero - 2. 12 gun metal grey base, black screen-printed pattern
3. base RAL 5020 blu oceano, pattern serigrafato nero - 3. ocean blue base, black screen-printed pattern
4. base noce Canaletto, pattern serigrafato nero - 4. Canaletto walnut base, black screen-printed pattern

8620A

L 196 P 48 H 78 cm

base in metallo - metal base (02)

1. base RAL 3007 rosso amaranto, pattern serigrafato nero - 1. RAL 3007 amaranth red, black screen-printed pattern
2. base 12 grigio canna di fucile, pattern serigrafato nero - 2. 12 gun metal grey base, black screen-printed pattern
3. base RAL 5020 blu oceano, pattern serigrafato nero - 3. ocean blue base, black screen-printed pattern
4. base noce Canaletto, pattern serigrafato nero - 4. Canaletto walnut base, black screen-printed pattern

8620P

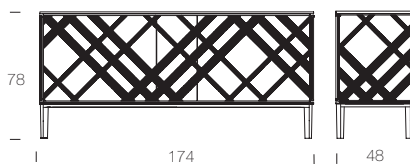

8620A

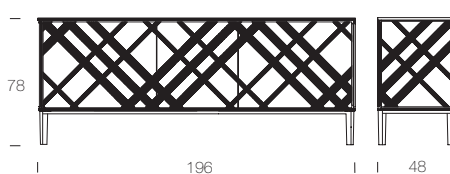

8092

(P) L 60 P 60 H 46 cm
 (A) L 90 P 90 H 36 cm
 (G) L 130 P 90 H 26 cm
 base - base (M_101 - M_102 - M_129)
 supporto - support (10 + anello oro 85)
 piano - top (V_85)

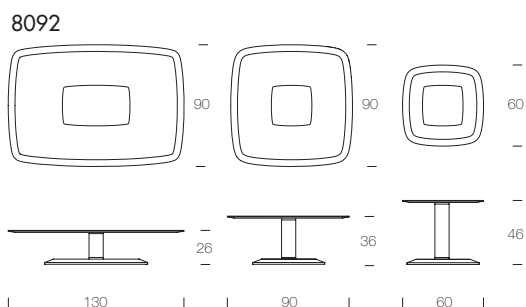

flute

6031

ø 85 H 29 cm

6032

ø 50 h 48 cm

combinazioni - combinations

- 01. BASE: M_101 + anello oro / gold ring + struttura / structure 09
- 02. BASE: M_102 + anello oro / gold ring + struttura / structure 12
- 03. BASE: M_129 + anello oro / gold ring + struttura / structure 564
- 04. BASE: M_101 + anello oro / gold ring + struttura / structure 501
- 05. BASE: M_102 + anello oro / gold ring + struttura / structure 502

6031- 6032

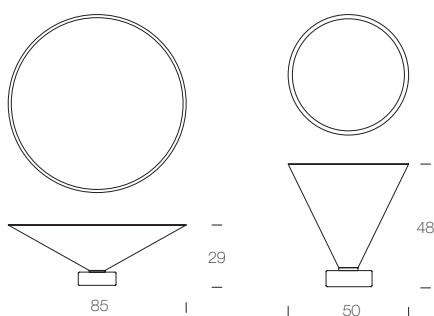

icon

8091 - Servetto / Side table

(P) ø 45 H 54 cm
 (A) ø 60 H 46 cm

8091 - Tavalino / Coffee table

(G) ø 90 H 38 cm
 (Z) ø 120 H 30 cm
 piano - top (pattern kong) - struttura - structure (83)
 piano - top (M102) - struttura - structure (10)
 piano - top (M101) - struttura - structure (01)
 piano - top (M183) - struttura - structure (83)

8091

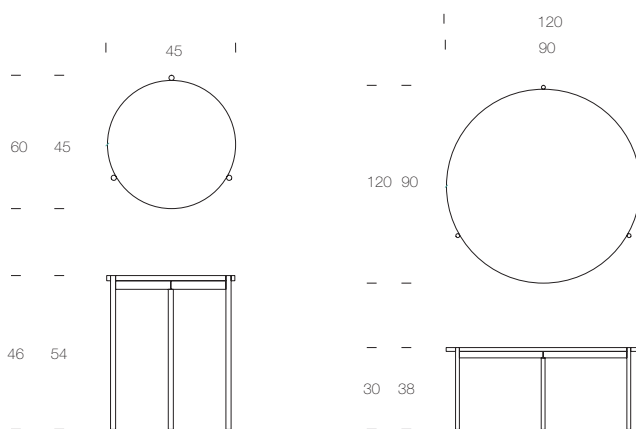

nipper

7006

L 97 P 70 H 120 cm
piano - top (14) / struttura - structure (14)
piano - top (16) / struttura - structure (16)
parte metallica - metal part (68 - 83)
optional (specchio tondo - mirror: support round tube)

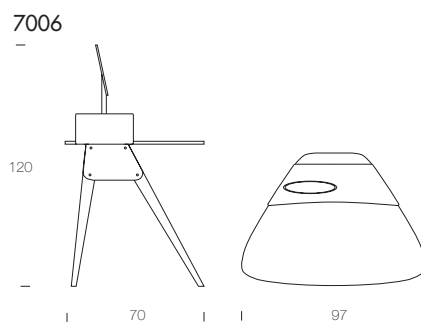

sound

7007

L 125 P 43 H 80 cm
rivestimento - covering (S - SN - P - PN - PF)
mensola - shelf (14 - 16)
optional (KIT casse acustiche / KIT led - speakers KIT / led KIT)

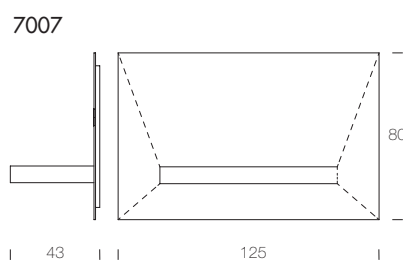

valentine

6026

(Q) L 87 P 87 H 30 cm
(R) L 107 P 72 H 30 cm
combinazioni - combinations
(base V_184 / top 98)
(base V_45 / top 01)
(base BS_85 / top SP_85)

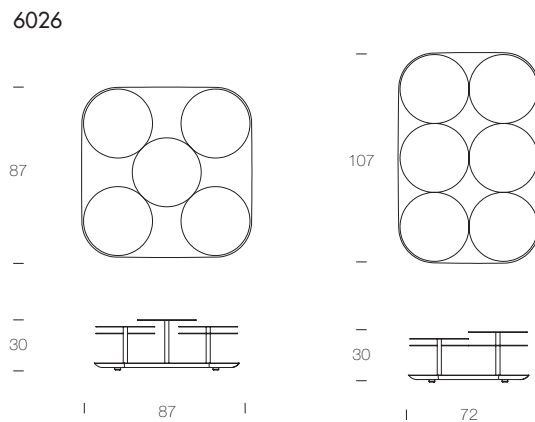

brigitte

7535

(P) ø 80 P 3,5 cm
(A) ø 120 P 3,5 cm
(G) ø 160 P 3,5 cm
specchio - mirror (V_45 - V_184)
struttura - structure (14 - 16)

7535

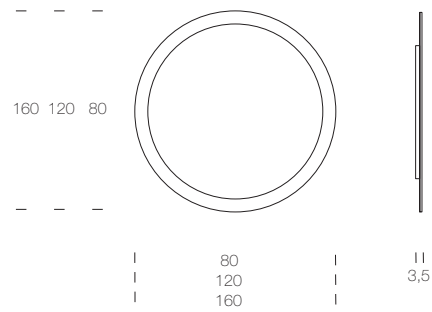

dreamy

7531

L 83 P 3,6 H 109 cm
1. cromo rosa; filo in bordeaux; sfere in noce Canaletto - 75 with bordeaux wire; Canaletto walnut sphere.
2. cromo nero; filo in lavanda; sfere in noce Canaletto - 76 with lavender wire; Canaletto walnut sphere.
3. cromo nero; filo in whiskey; sfere in noce Canaletto - 83 with whiskey wire; Canaletto walnut sphere.
4. cromo rosa; filo in bordeaux; sfere in rovere scuro - 75 with bordeaux wire; dark oak sphere.
5. cromo nero; filo in lavanda; sfere in rovere scuro - 76 with lavender wire; dark oak sphere.
6. cromo nero; filo in whiskey; sfere in rovere scuro - 83 with whiskey wire; dark oak sphere.

7531

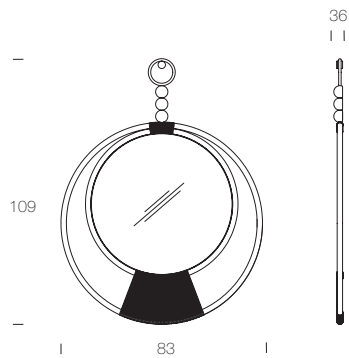

family

7534

(P) L 76 P 10 H 120 cm
(A) L 100 P 10 H 180 cm
(G) L 124 P 10 H 200 cm
specchio - mirror (V_45 - V_184)
struttura - structure (14) - pomolo - pull (85)
optional (luce LED con cavo in tessuto grigio - LED light with grey fabric cable)

7534

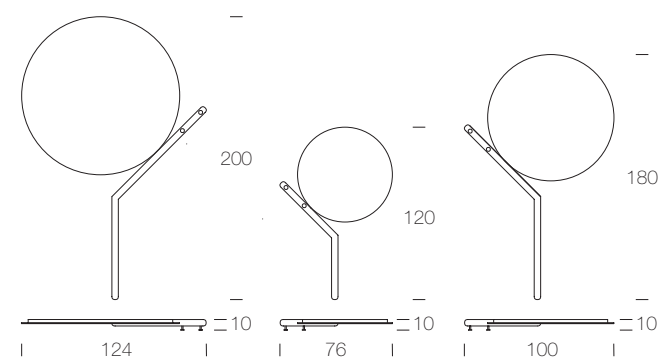

7520

L 120 P 35 H 200 cm
specchio - mirror (V_45 - V_184) - struttura - structure (14 - 16)

7520

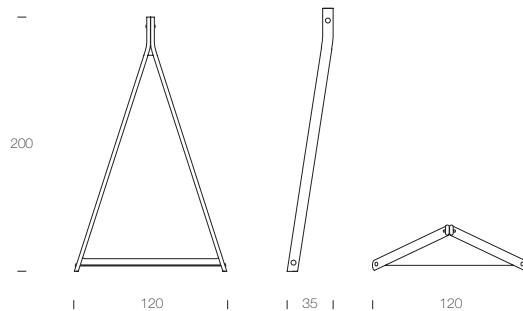

7521

L 105 P 8 H 105 cm
struttura - structure (45)

7521

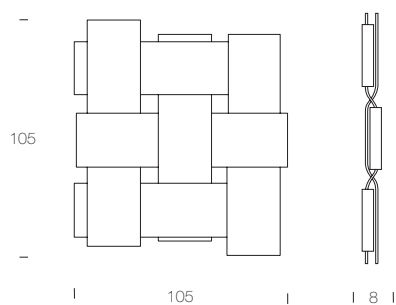

7522

(A) L 80 H 45 cm
(B) L 100 H 56 cm
(C) L 140 H 79 cm
specchio - mirror (V_45 - V_184)
struttura - structure (RAL 3007 - 02 - 14 - 16)

7522

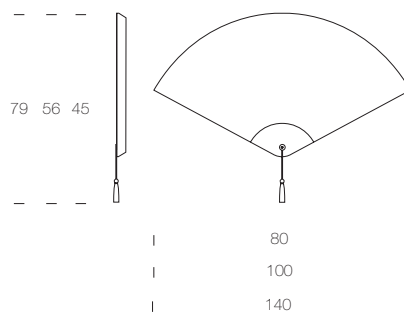

7390 A
L 130 P 100 H 78 cm

7390 B
L 200 P 100 H 78 cm

7390 C
L 270 P 100 H 78 cm

7390 D
L 340 P 100 H 78 cm

7390 E
L 270 P 150 H 78 cm

7390 F
L 340 P 150 H 78 cm
rivestimento - covering (TV - TO - TN - S - SN - P - PF - PN - T__V)

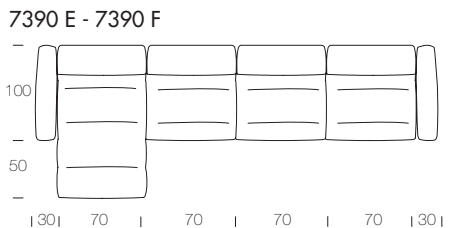
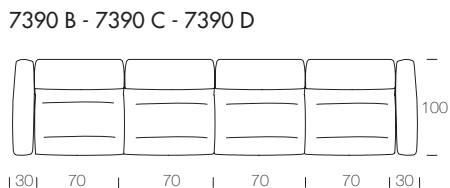
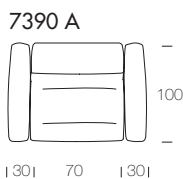

7875
(M) L 180 P 223 H 119 cm
(XL) L 200 P 236 H 119 cm
(XXL) L 223 P 236 H 119 cm
rivestimento - covering (SP - S - P - PF - T__V)
struttura - structure (14 - 16 - 17)

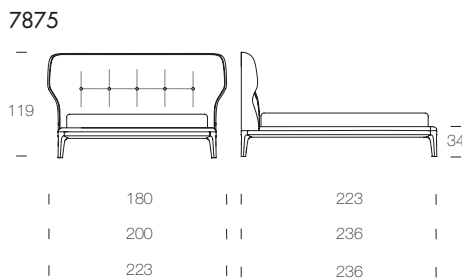

T6442

L 176 P 52 H 75 cm

T6443

L 132 P 52 H 75 cm

T6444

L 62 P 52 H 132 cm

T6445

L 62 P 40 H 50 cm

struttura - structure (14 - 16 - 17)

rivestimento - covering (S - SN - P - PN - PF)

disponibile con o senza trapuntatura a rombi lavorata a mano

available with or without rhombus patterned leather or eco-leather hand made

T6442

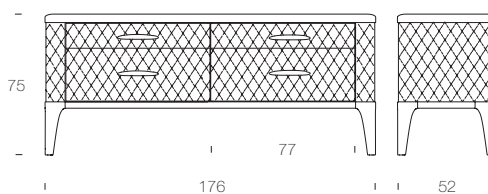

T6443

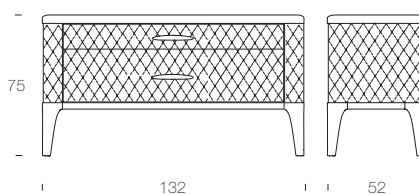

T6444

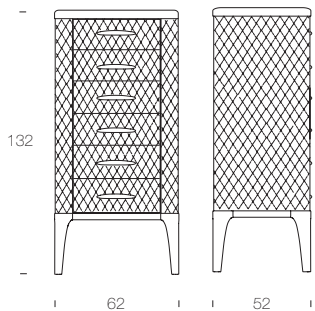

T6445

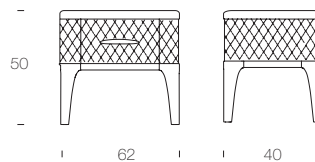

9105

L 52 P 20 H 68 cm
 versione cromo, cavo rosso con paralume cotonette - chrome version: red cable; cotonette lamp shade optional - 110V

9105

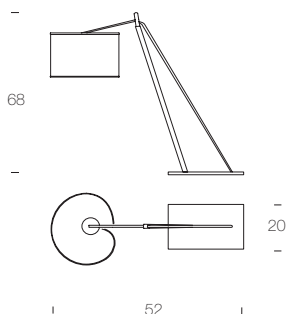

dreamy

9113A - In appoggio / table lamp

(A) L 42 P 5 H 64 cm
 (B) L 62 P 5 H 84 cm

9113S - Sospensione / hanging lamp

L 42 P 5 H 64 cm
 L 62 P 5 H 84 cm

9113M - Sospensione con rosone multiplo / hanging lamp with multiple rose

L 42 P 5 H 64 cm
 L 62 P 5 H 84 cm

01. Struttura cromo nero; vetro trasparente; tre sfere in noce Canaletto Black chrome structure; transparent glass; three Canaletto walnut spheres
02. Struttura cromo nero; vetro fumè trasparente; tre sfere in noce Canaletto Black chrome structure; transparent fumè glass; three Canaletto walnut spheres
03. Struttura cromo nero; vetro rosa trasparente; tre sfere in noce Canaletto Black chrome structure; transparent pink glass; three Canaletto walnut spheres
04. Struttura cromo nero; vetro trasparente; tre sfere in rovere scuro Black chrome structure; transparent glass; three dark oak spheres
05. Struttura cromo nero; vetro fumè trasparente; tre sfere in rovere scuro Black chrome structure; transparent fumè glass; three dark oak spheres
06. Struttura cromo nero; vetro rosa trasparente; tre sfere in rovere scuro Black chrome structure; transparent pink glass; three dark oak spheres
07. Struttura cromo ramato; vetro trasparente; tre sfere in noce Canaletto Coppered chrome structure; transparent glass; three Canaletto walnut spheres
08. Struttura cromo ramato; vetro fumè trasparente; tre sfere in noce Canaletto Coppered chrome structure; transparent fumè glass; three Canaletto walnut spheres
09. Struttura cromo ramato; vetro rosa trasparente; tre sfere in noce Canaletto Coppered chrome structure; transparent pink glass; three Canaletto walnut spheres
10. Struttura cromo ramato; vetro trasparente; tre sfere in rovere scuro Coppered chrome structure; transparent glass; three dark oak spheres
11. Struttura cromo ramato; vetro fumè trasparente; tre sfere in rovere scuro Coppered chrome structure; transparent fumè glass; three dark oak spheres
12. Struttura cromo ramato; vetro rosa trasparente; tre sfere in rovere scuro Coppered chrome structure; transparent pink glass; three dark oak spheres

Compatibile con 110V - 110V compatible

9113 - In appoggio / table lamp

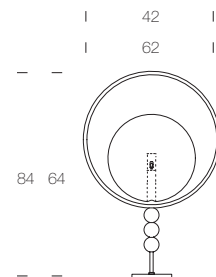

9113S - Sospensione / hanging lamp

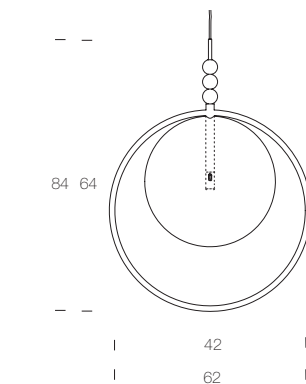

9113M - Sospensione con rosone multiplo / hanging lamp with multiple rose

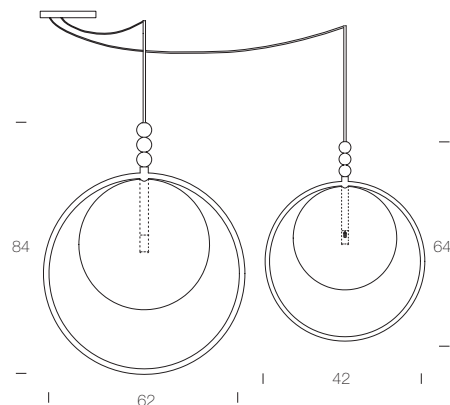

9110 01

ø 16 H 22 cm
 9110 01 versione 1 luce - 01 version: 1 light
 9110 02 versione 3 luci - 02 version: 3 light
 9110 03 versione 6 luci - 03 version: 6 light
 9110 04 versione 10 luci - 04 version: 10 light
 9110 05 versione 20 luci - 05 version: 20 light

struttura - structure:

A parte illuminante: vetro trasparente. Parte superiore: specchio bronzato - illuminated part: transparent glass; upper part: bronze mirror
 B parte illuminante: vetro trasparente. Parte superiore: specchio oro - illuminated part: transparent glass; upper part: gold mirror
 Comprensivo di lampadina LED G4 - G4 LED lamp included
 Compatibile con 110V - 110V compatible

9110 01 - 9110 02 - 9110 03

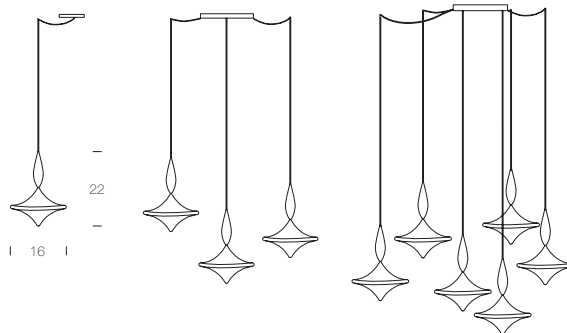

goldie

9106

(A) ø 17 H 27 cm
 (B) ø 21 H 22 cm
 (C) ø 38 H 22 cm

struttura - structure

(RAL9010 - RAL9011 - varianti RAL in ceramica opaca - RAL colors in mat ceramic - ceramica bronzo/platino/oro lucido - shiny bronze/platinum/gold ceramic)

9106M con rosone multiplo - with multiple rose

(A) ø 17 H 27 cm
 (B) ø 21 H 22 cm
 (C) ø 38 H 22 cm

struttura - structure

(RAL9010 - RAL9011 - varianti RAL in ceramica opaca - RAL colors in mat ceramic - ceramica bronzo/platino/oro lucido - shiny bronze/platinum/gold ceramic)

Utilizzare lampadina E27 LED - Use E27 LED lamp - optional - 110V

9106 - 9106M

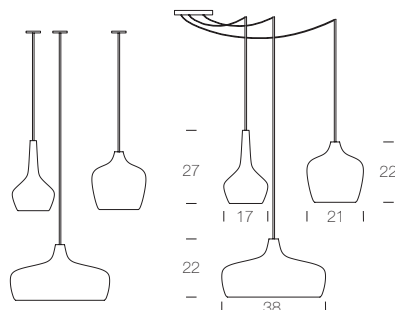

lounge

9111

L 125 H 4,5 cm

struttura - structure (76)

Comprensivo di strip LED - Strip LED included

Compatibile con 110V - 110V compatible

9111

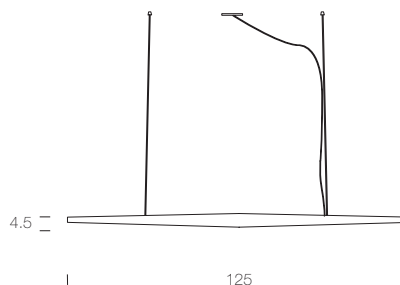

9107

(A) ø 45 cm
(B) ø 60 cm
struttura - structure (V_81 - V_85)
Comprensivo di lampadina LED G4 - G4 LED lamp included
Compatibile con 110V - 110V compatible

9107

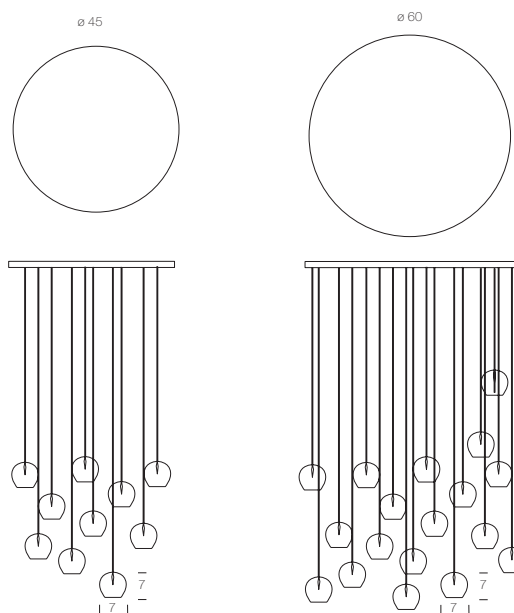

9108

L 225 P 56 H 221 cm
struttura - structure (01 - 10)
Comprensivo di corpo illuminante LED - LED lamp included
Compatibile con 110V - 110V compatible

9108

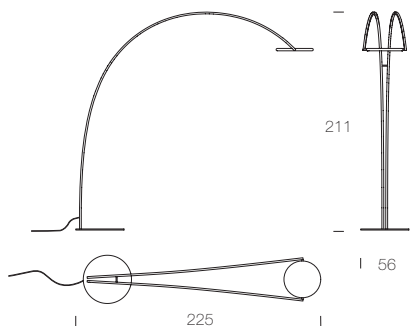

9109

ø 22 H 55 cm

9109 versione 1 luce - version: 1 light

9109M2 versione 2 luci - M2 version: 2 light

9109M3 versione 3 luci - M3 version: 3 light

9109M4 versione 4 luci - M4 version: 4 light

9109M5 versione 5 luci - M5 version: 5 light

9109M6 versione 6 luci - M6 version: 6 light

struttura - structure

01 sfera in vetro fumè trasparente. Rovere naturale. Platino. Vetro grey - transparent fumè glass sphere; platinum; natural oak; grey glass.

02 sfera in vetro fumè trasparente. Rovere naturale. Platino. Vetro trasparente - transparent fumè glass sphere; platinum; natural oak; transparent glass.

03 sfera in vetro fumè trasparente. Noce Canaletto. Oro. Vetro ambra - transparent fumè glass sphere; gold; Canaletto walnut; amber glass.

04 sfera in vetro fumè trasparente. Rovere scuro termotrattato. Platino. Vetro rosa - transparent fumè glass sphere; platinum; heat-treated dark oak; pink glass.

05 sfera in vetro fumè trasparente. Rovere scuro termotrattato. Platino. Vetro grey - transparent fumè glass sphere; platinum; heat-treated dark oak; grey glass.

Comprendivo di lampadina LED G4 - G4 LED lamp included

Optional 110V

9109 - 9109M2 - 9109M3

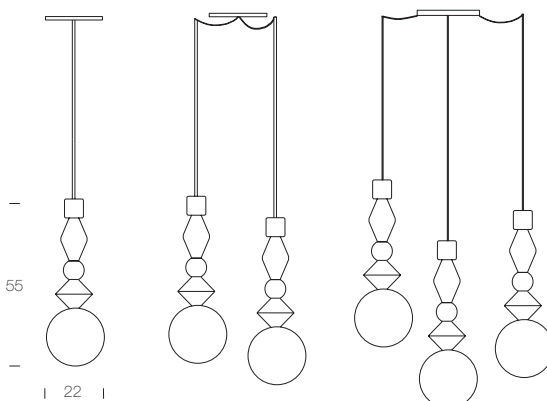

retro'

9114A - A - in appoggio / table lamp

ø 13 H 34 cm combinazioni - combinations

01. BASE: 72 + V_84 / V_81

02. BASE: 72 + V_blu / V_81

03. BASE: 72 + V_arancione / V_81

04. BASE: 72 + V_81 / V_81

9114A - B - in appoggio / table lamp

ø 13 H 44 cm combinazioni - combinations

01. BASE: 72 + V_84 / V_84 / V_81

02. BASE: 72 + V_blu / V_arancione / V_81

03. BASE: 72 + V_81 / V_81 / V_81

9114A - A / 9114A - B - in appoggio / table lamp

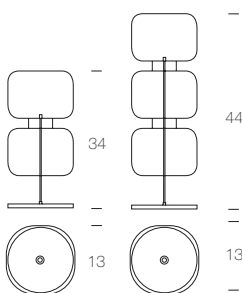

9114S - A a sospensione / hanging lamp

9114M - A a sospensione con rosone multiplo / hanging lamp with multiple rose

ø 13 H 32 cm combinazioni - combinations

01. BASE: 72 + V_84 / V_81

02. BASE: 72 + V_blu / V_81

03. BASE: 72 + V_arancione / V_81

04. BASE: 72 + V_81 / V_81

9114S - B a sospensione / hanging lamp

9114M - B a sospensione con rosone multiplo / hanging lamp with multiple rose

ø 13 H 42 cm combinazioni - combinations

01. BASE: 72 + V_84 / V_84 / V_81

02. BASE: 72 + V_blu / V_arancione / V_81

03. BASE: 72 + V_81 / V_81 / V_81

9114S - A / 9114S - B

a sospensione / hanging lamp

9114M - A / 9114M - B

a sospensione / hanging lamp

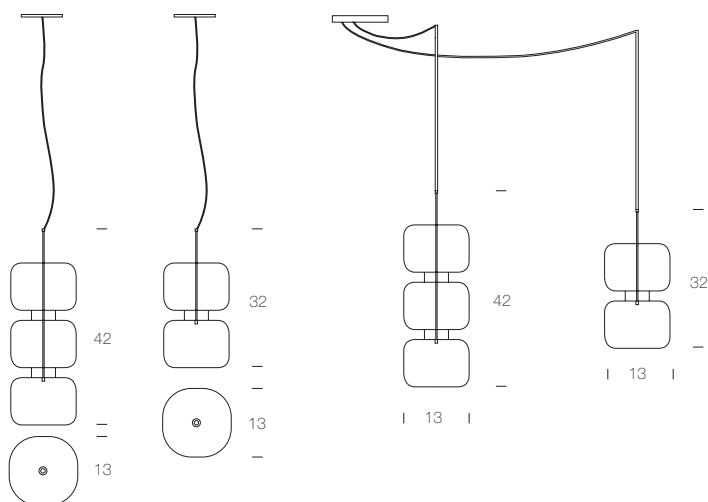

Fondata da Gianni Tonin più di 40 anni fa, TONN CASA è stata sin dall'inizio esempio di passione, eleganza e ricerca nel settore arredamento.

Nel 1975 la sua attività principale era il commercio di scarpieri e mobili classici, pubblicando il primo catalogo nel 1982.

Il successo e la fiducia dei clienti fecero sì che nei primi anni '90 venisse avviata la produzione di mobili moderni, accompagnati dall'edizione di cataloghi dedicati ed all'espansione dell'area commerciale oltre il Triveneto.

Tonin Casa, da allora, è in costante sviluppo e crescita, impegnata nel commercio a livello mondiale e nell'esportazione dei valori Made in Italy, con prodotti sintesi di bellezza e funzionalità. Segni e tendenze che promuovono la tradizione del Design Italiano nel mondo.

Founded by Gianni Tonin more than 40 years ago, TONIN CASA since the very beginning has been a perfect example of passion, elegance and research in furniture area.

In 1975 its main activity was the production of shoe closets and classical furniture, and in 1982 the first catalogue was published.

Due to its success and clients' trust, production of modern furniture started in the beginning of '90s, accompanied by publishing of specific catalogues and the expansion to areas beyond Triveneto.

Since then Tonin Casa has been in a continuous development and growth engaging into worldwide sales and exporting the values of Made in Italy through the products which resume beauty and functionality. Signs and trends that promote the tradition of Italian Design in the world.

Основанная Джанни Тонин более 40 лет назад, TONIN CASA была с самого начала примером страсти, элегантности и исследований в мебельной индустрии.

В 1975 году основным направлением деятельности фабрики была торговля обувными шкафами и классической мебелью, а в 1982 году был издан первый каталог.

Успех и доверие клиентов привели к тому, что а начале 90-х было запущено производство современной мебели, сопровождаемое изданием специализированных каталогов и распространению коммерческой деятельности за пределами Тривенето.

С тех пор Tonin Casa находится в постоянном развитии и росте, занимаясь внешнеторговой деятельностью, экспортируя ценности Made in Italy с помощью продукции, символизирующей красоту и функциональность. Характеристики и тенденции, которые распространяют традицию Итальянского Дизайна в мире.

Stampa:

Grafiche Antiga

Stampato in Italia Aprile 2018

La ditta 'Tonin Casa divisione della Progetto Design International s.r.l.' si riserva la facoltà di modificare in qualunque momento e senza preavviso, le caratteristiche tecniche degli elementi usati nel presente catalogo.

Alcuni accessori presenti nelle immagini fotografiche non sono prodotti dalla ditta 'Tonin Casa divisione della Progetto Design International s.r.l.' Si prega di far riferimento al listino prezzi.

La ditta 'Tonin Casa divisione della Progetto Design International s.r.l.' si riserva inoltre il diritto di apportare ai propri prodotti quelle modifiche che si riterranno necessarie o utili al fine di migliorarli senza pregiudicarne le caratteristiche essenziali.

E' vietata ogni riproduzione totale o parziale in Italia e all'estero.

Tonin Casa divisione della Progetto Design International s.r.l.' reserves the right to modify technical characteristics of the items shown in this catalogue, at any time and without notification.

Some of the accessories shown in the photos are not produced by 'Tonin Casa divisione della Progetto Design International s.r.l.' Please refer to price list.

'Tonin Casa divisione della Progetto Design International s.r.l.' also reserves the right to make any sort of modifications to its products, deemed necessary of useful in order to improve them without impairing their basic characteristics.

Total or partial reproduction of the products is prohibited in Italy and abroad.

Компания 'Tonin Casa divisione della Progetto Design International s.r.l.' оставляет за собой право изменять в любое время и без предварительного уведомления технические характеристики артикулов, используемых в этом каталоге.

Некоторые аксессуары, представленные на фотографиях, не производятся фирмой 'Tonin Casa divisione della Progetto Design International s.r.l.'. Просим обратиться к прайс-листу.

Компания 'Tonin Casa divisione della Progetto Design International s.r.l.' также оставляет за собой право вносить в свою продукцию любые изменения, которые считает необходимыми и полезными в целях их улучшения без ущерба для основных характеристик.

Запрещается полное и частичное копирование в Италии и за рубежом.

progetto
design



Tonin Casa
divisione della
Progetto Design International srl

via Palladio, 43
35010, San Giorgio in Bosco (PD), Italy

t +39 049 9453300
f +39 049 9450725

info@tonincasa.it
c.f. P.iva IT03817150240

